

<b>Base Price:</b>	<b>\$139,743.00</b>
6/12 Roof Slope	3,038.00
9' Ceilings	3,316.00
Premium Color Vinyl Siding	773.00
Window and Door Lineals	1,062.00
Large Gable	1,995.00
Extra Roof Detail	215.00
1' Small Bump-Out Window (Bath #2)	520.00
1' Large Bump-out BR Window	859.00
Medium Gable	1,456.00
Mohawk Wood Laminate (LR & BR #1)	2,289.00
Tile-look Vinyl Plank (Bath #2)	737.00
Vaulted Ceilings (LR, DR, Kitchen)	1,655.00
Recessed Ceiling w/Crown Mould (BR #1)	874.00
Premium Trim and Moulding Package	2,790.00
Upgrade 3 Panel Oak Doors (x9)	1,926.00
Laundry Area w/Wall Cabinets	750.00
6' of Base Cabinets with SS Laundry Sink	1,143.00
Wire for Electric Range	100.00
Paddle Fan Light (x2)	367.00
Rubbed Bronze Bath Package	1,165.00
Extra 3/4 Bath	2,450.00
Cimarron Toilet (Bath #2)	200.00
Kohler Corner Soaker Tub	1,950.00
Double Sink Vanity	725.00
18" Linen Closet Cabinet	780.00
Cultured Granite Vanity Top (Bath #2)	354.00
Vanity Base Drawers (x3)	490.00
Shower Door (Bath #2)	285.00
Recessed Medicine Cabinet (x2)	130.00
Landon Maple VPG Glaze Cabinets	4,687.00
APC Cabinet Option (Kit. only)	1,494.00
5 Piece Drawer Fronts (Kit Only)	412.00
8.5' Extra Base Cabinets	2,525.00
6' Extra Wall Cabinets	1,164.00
Kitchen Drawer Base	176.00
Ceramic Tile Backsplash	350.00
Crown Molding Above Kit Cabinets (37')	613.00
15" Deep Wall Cab. w/Glass Doors	378.00
Custom Cabinets	553.00
Quartz Countertops (Kitchen)	7,985.00
Pull-down Kit. Faucet (K560-BN)	235.00
WP Microwave (WMH310)	354.00
Frosted Pantry Door	625.00
Suntube (x3)	1,797.00
Pella Impervia Dbl-hung Windows	3,997.00
Pella 6' Patio Door (Impervia)	2,286.00
3' Transom Windows (x3)	1,046.00
Paint One Side of Exterior Doors	294.00
Upgrade Front Door (866SMAR)	325.00
Sidelight (819MAR) Painted	888.00
<b>Total w/Options Shown:</b>	<b>\$206,321.00</b>

**Model #5**  
**28x62 Ranch**  
**1,736 sq. ft.**

*Design Homes, Inc.*

**Plover, WI**  
**(#10731 -8-6)**

MN #BC146710

March 2021

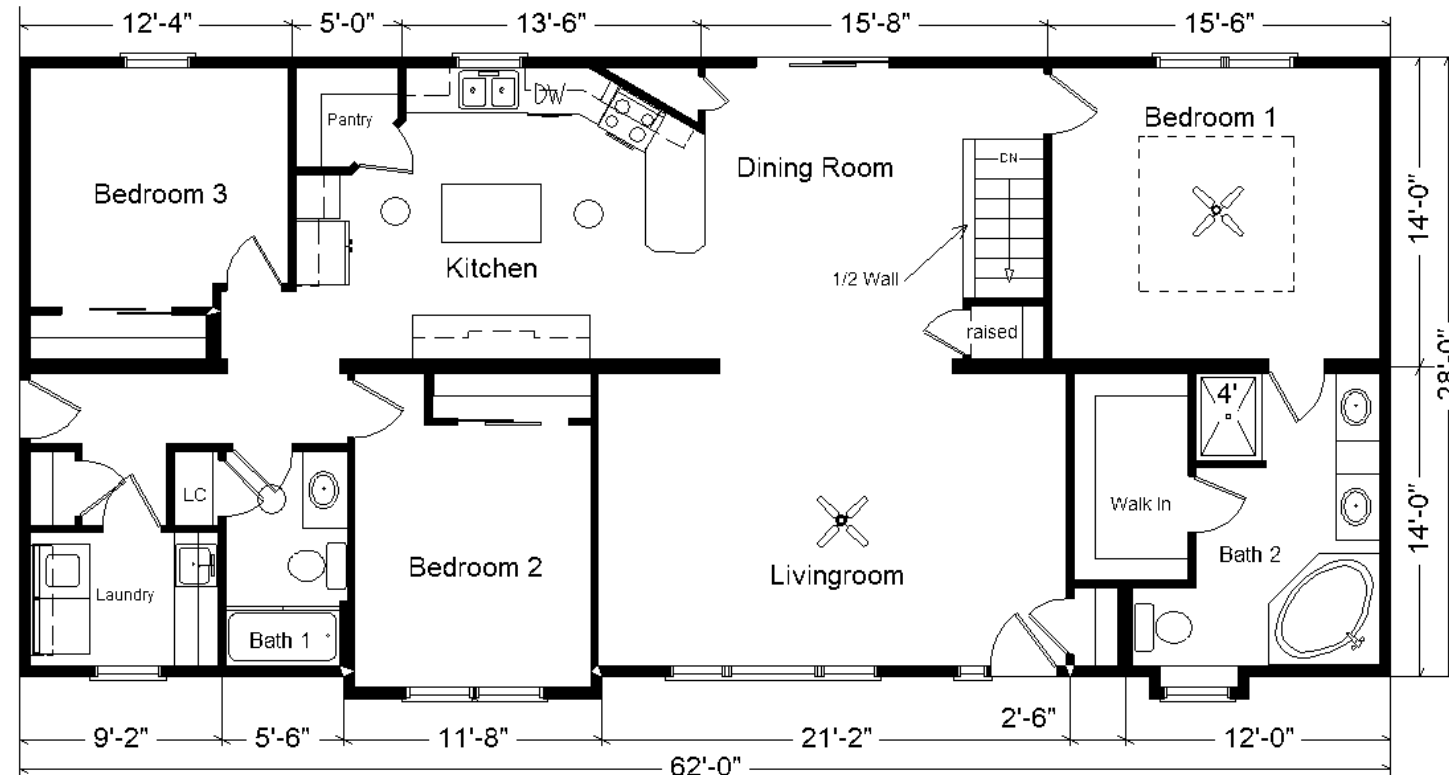

**Price Includes:**  
**Delivery up to 200 miles from PdC, WI, Crane Work, All Blueprints, R55 Ceilings, R21 Exterior Walls, Kohler Plumbing, Pella Windows, 200 Amp Service, All Applicable Tax and Much More!!**

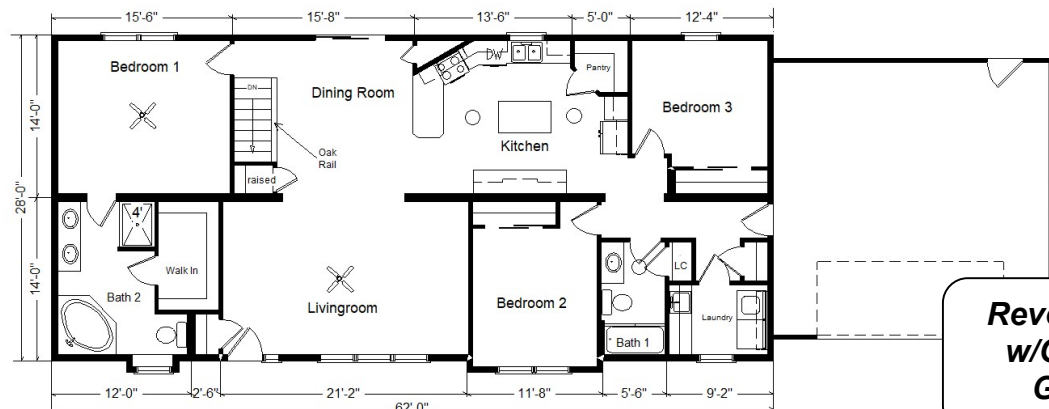

**Reverse Plan w/Optional Garage**

**Color Information**  
*Hearthstone Siding, Almond Trim, Weatherwood Shingles, Tan Lineals, Bisque Baths, #430 & #250 Vanity Tops, Bark Carpet, 91135 Vinyls, CDL74-02 Cedar Chestnut Laminate, Saddle Oak Trim & Doors, Black Microwave, Pella Impervia Almond Dbl-hung Windows, Silver Lake Quartz Countertops, SS Sink w/BN Faucet, Pumpnickel Glaze Cabinets, Rubbed Bronze Hardware and Bath Package*