

Base Price:	\$110,272.00
This Home Displays The Following Options:	
8' x 28' Porch	15,210.00
6/12 Roof Slope	2,548.00
Peachtree Windows (disc.)	4,613.00
Mastic Vinyl Siding (disc.)	4,035.00
Upgrade Carpet (Gorham)	298.00
Wood Laminate Flooring (LR)	1,112.00
Gas Fireplace	5,900.00
Outside Chimney Chase (discontinued)	2,500.00
Vaulted Ceilings (LR, DR, Kit)	1,294.00
6 Panel Oak Doors (x5)	1,075.00
Interior Lever Handles	204.00
Rubbed Bronze Bath Package	795.00
8 Recessed Lights (wet loc.)	560.00
Paddle Fan/Light (LR)	204.00
Paddle Fan/Light (DR)	163.00
Extra 3/4 Bath	2,450.00
Cimarron Toilet (Bath #2)	200.00
Kohler Hi-rise Toilet (Bath #1)	215.00
2 Grab Bars (Bath #1)	194.00
Shower Doors (Bath #2)	285.00
Tri-view Medicine Cab (Bath #2)	210.00
Recessed Medicine Cabinet (Bath #1)	65.00
Laundry Area w/Cabinets	750.00
Sutton Cliffs Hickory Cabs.	4,150.00
Custom Wall Cabinets	228.00
Mullion Glass Cabinet Door	128.00
Ceramic Tile Backsplash	350.00
Crown Molding (24')	408.00
Custom Kitchen Island	312.00
Pine Carsiding on Island	129.00
Pull-out Kit. Faucet (K15160-CP)	146.00
Suntube (x2)	1,198.00
2-6' Peachtree Fr.Swing Doors	3,268.00
Exterior Levered Handles (x2)	90.00
Deadbolts (x2)	98.00
Painted Entry Door (x2)	294.00

Total With Options Shown: \$165,951.00

Model #3
28x44 Ranch
1,232 sq. ft.

Drapes & appliances shown are optional and not included in Total price.

Color Information
Timberstone Siding, Clay Trim, Weatherwood Shingles, Bisque Baths, Clove Carpet, SS Sink, DF9191 Vinyl, 188 Oak Laminate, Natural Oak Trim & Doors, Peachtree Desert Tan Dbl-hung Windows, SS Appliances, Jamocha Granite Countertop, Black FP Front, Cedar Composite Porch, #22 Ext. Door Color

Design Homes, Inc.

Plover, WI
(#9815 -1-4)

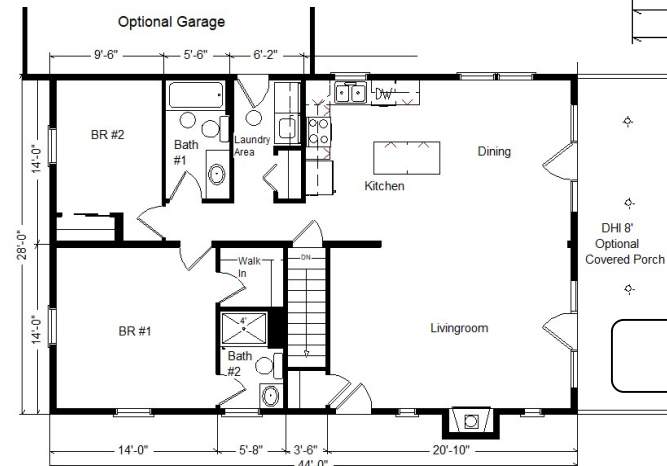
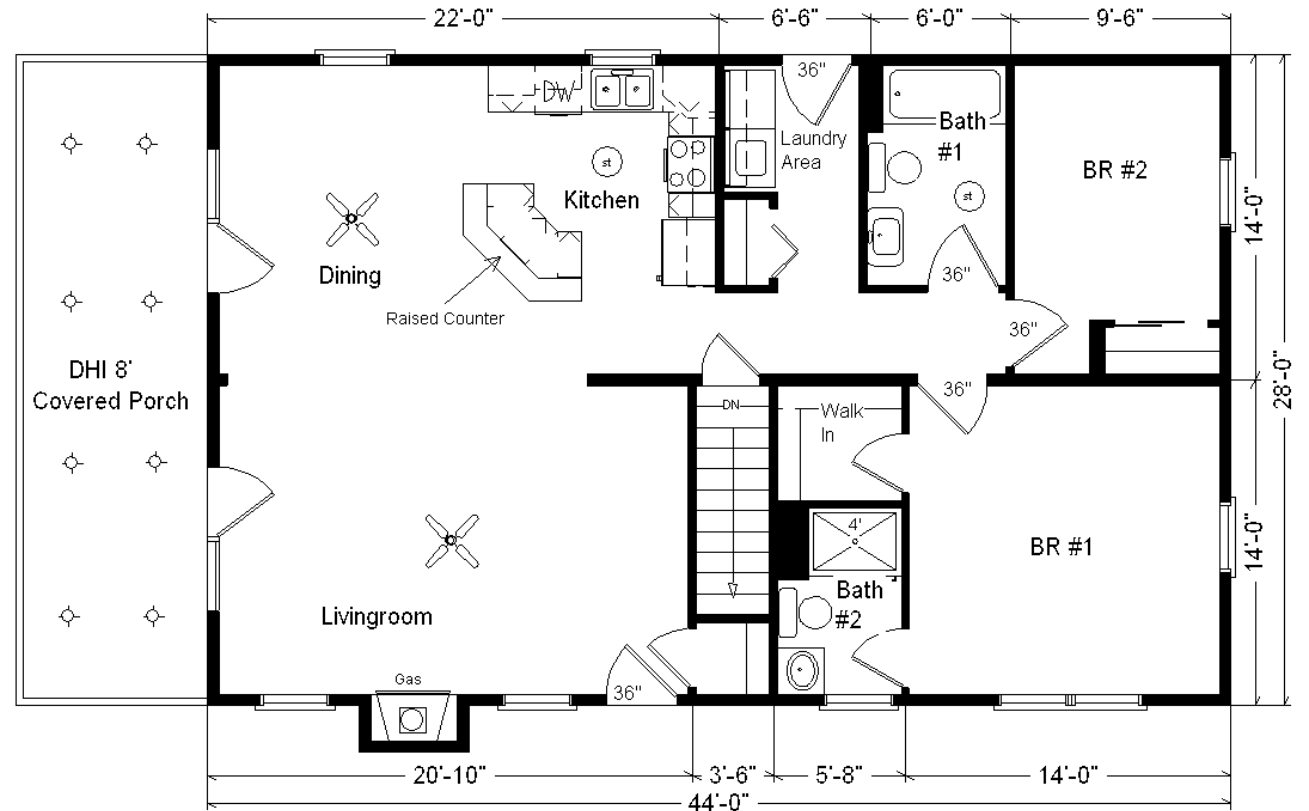

March 2021

MN #BC146710

Reverse Plan

Price Includes: Delivery up to 200 miles from PdC, WI, Crane Work, All Blueprints, R55 Ceilings, R21 Exterior Walls, Kohler Plumbing, Pella Windows, 200 Amp Service, All Applicable Tax and Much More!!