

Base Price: \$127,280.00

This Home Displays The Following Options:

6/12 Roof Slope	2,646.00
Double Gable	1,819.00
Large Gable	1,456.00
2-1' Bump-out Rooms	1,718.00
Dbl. 6" Clapboard Vinyl Siding	4,733.00
Split-shake Siding Accents	905.00
Peachtree Casement Windows (disc.)	5,475.00
Zo-E Windows (x 11)	836.00
Shutters	354.00
Carpet Upgrade (EDL II)	2,186.00
Vaulted Ceilings (LR, Din & Kit.)	1,444.00
6 Panel Oak Doors (x 13)	2,795.00
Paddle Fan Light (LR)	204.00
TV Box w/Pull Tag Wire (x6)	84.00
2 Dimmer Switches	50.00
Laundry Area w/Hickory Cabinets	1,210.00
Extra 1/2 Bath	1,800.00
Double Sink Vanity	725.00
Shower Door	285.00
Vanity Drawer Bases (x2)	264.00
Cultured Granite Vanity Top (Bath #2)	354.00
Kohler Hi-rise Toilet (Bath #1)	215.00
ADA Grab Bars (x2)	194.00
Elongated Toilet (Bath #2)	62.00
Recessed Medicine Cabinet (x2)	130.00
Sutton Cliffs Hickory Cabs. (disc.)	4,150.00
Double Roll-out Trays in Cabinets	306.00
Deluxe Drawer Package	281.00
6' of Extra Wall Cabinets	960.00
6' of Extra Base Cabinets	1,266.00
Custom Cabinets	377.00
Crown Molding (38')	646.00
Mullion Glass Door	128.00
Hi Macs Kitchen Countertop	5,301.00
Ceramic Tile Backsplash	350.00
Brushed Nickel Package	770.00
Pull-out Kit. Faucet (K12177-BRZ)	195.00
Wire For El. Range	100.00
4 Suntubes	2,396.00
Painted Exterior Doors (1 Side)	294.00
Upgrade Front Door (S684HRRB)	400.00
6' Peachtree Patio Door (disc.)	1,391.00

Total With Options Shown: \$178,535.00

Model #4

28x54 Ranch 1,530 sq. ft.

Design Homes, Inc.

Medford, MN

(#9976 -2-6)

March 2021

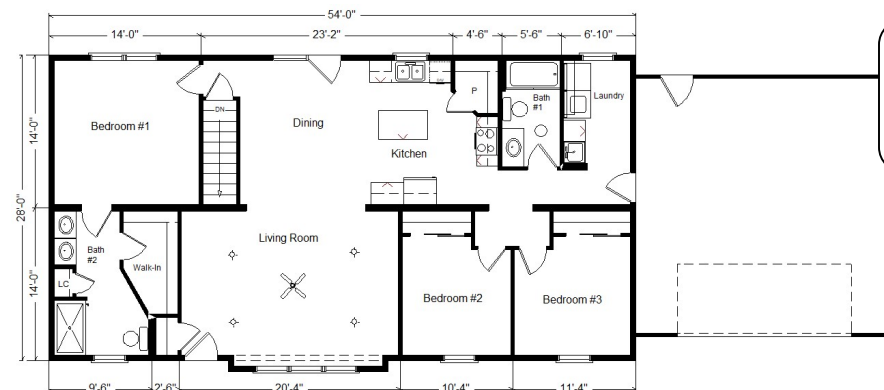
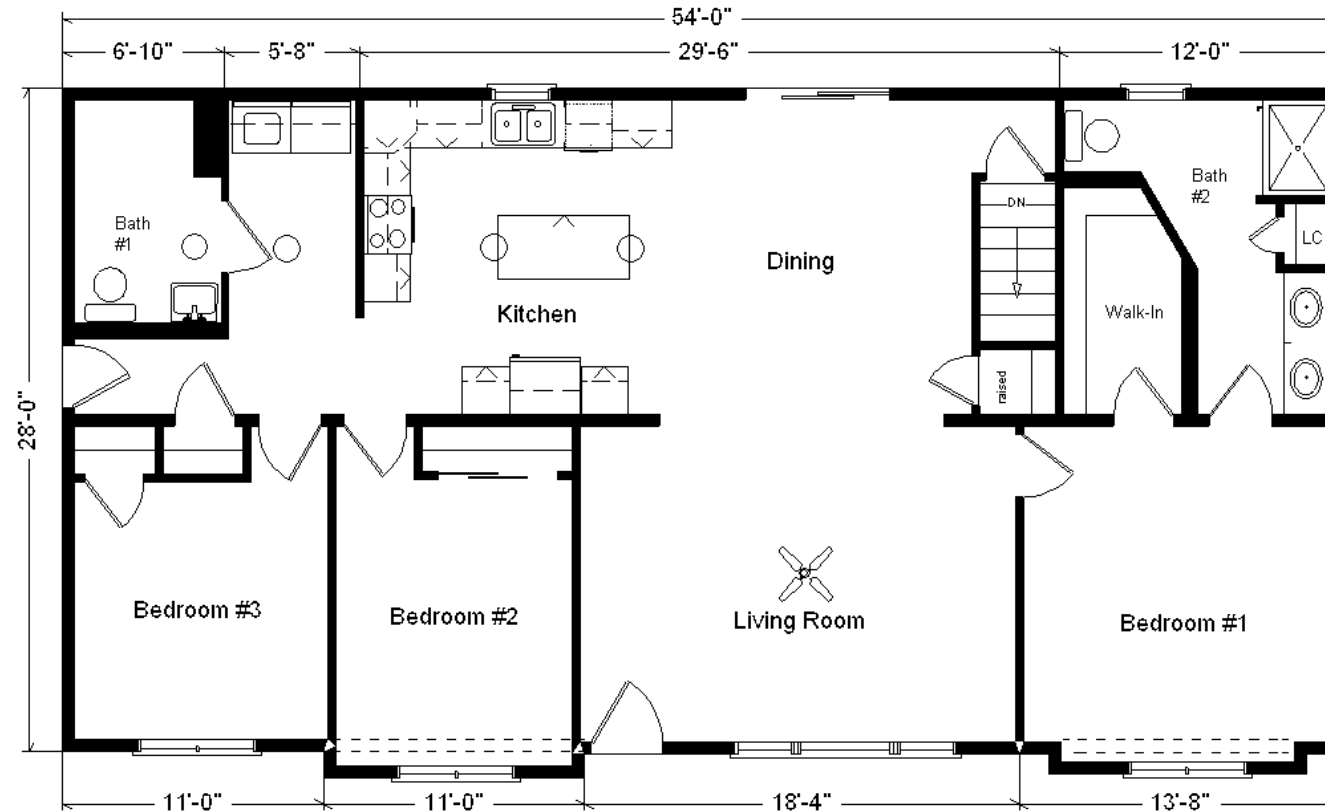

**Reverse Plan
w/Optional
Garage**

Color Information
Savannah Wicker Dbl. 6" Siding, Clay Trim, Brown Shutters, Weatherwood Shingles, Desert Tan Northwoods Accents, Almond Acrylic Sink, Brown Shutters, Natural Oak Trim & Doors, White Baths, #430 Vanity Top Bath #2, Cedar Carpet, Outerbanks Revwood in K,D,Hall, 91088 Vinyls, D. Tan Peachtree Casement Windows (Clear on Pine), Allspice Countertop

Drapes & appliances shown are optional and not included in Total price.

MN #BC146710

Price Includes: Delivery up to 200 miles from PdC, WI, Crane Work, All Blueprints, R55 Ceilings, R21 Exterior Walls, Kohler Plumbing, Pella Windows, 200 Amp Service, All Applicable Tax and Much More!!