

<b>Base Price:</b>	<b>\$113,672.00</b>
<b>This Home Displays The Following Options:</b>	
6/12 Roof Pitch	2,646.00
8' Covered Porch	15,210.00
9' Ceilings	2,460.00
1' Bump-out Window (BR #1)	520.00
LP Smartside Siding	5,757.00
Window and Door Lineals	1,082.00
Premium Oak Trim Package	2,070.00
3 Panel Oak Doors (x9)	1,926.00
Ceiling Crown Molding (BR #1)	672.00
RV Revwood Flooring (LR)	1,211.00
Upgrade Carpet (EN)	775.00
Electric Fireplace	3,100.00
Vaulted Ceilings (LR,K, Din, Porch)	1,258.00
DHI Paddle Fan/Light (x3)	530.00
Wire for Electric Range	100.00
LED "can" Lights (x11)	715.00
Dimmer Switches (x4)	100.00
Laundry Area w/Ayden Cabs.	1,115.00
Extra 3/4 Bath	2,450.00
Shower Door (Bath #2)	285.00
ORB Bath Hardware Package	795.00
Cult. Granite Vainty Top (Bath #2)	177.00
Vanity Drawer Base (VDD)	132.00
Recessed Medicine Cabinets (x2)	130.00
Kohler Pull-down Kit. Faucet	235.00
Ayden Rustic Birch Cabinets	3,605.00
APC Cabinet Option	1,494.00
Sq. Roto Base Cabinet	616.00
Ktchen Drawer base	248.00
Custom Cabinets	328.00
Quartz Kitchen Countertop	5,243.00
Ceramic Tile Backsplash	350.00
Suntube (x2)	1,198.00
Pella Lifestyle Casement Windows	3,857.00
Lever Interior Doorknobs	205.00
2-6' Pella Swing Patio Doors	7,224.00
Paint One Side Exterior Door	147.00
Exterior Door Credit	-365.00

**Total With Options Shown: \$183,273.00**

**Model #2**  
**28x46 Ranch**  
**1,288 sq. ft.**  
**w/Optional 8' Porch**

*Design Homes, Inc.*

**Fond du Lac, WI**  
**(#10593 -6-6)**



MN #BC146710

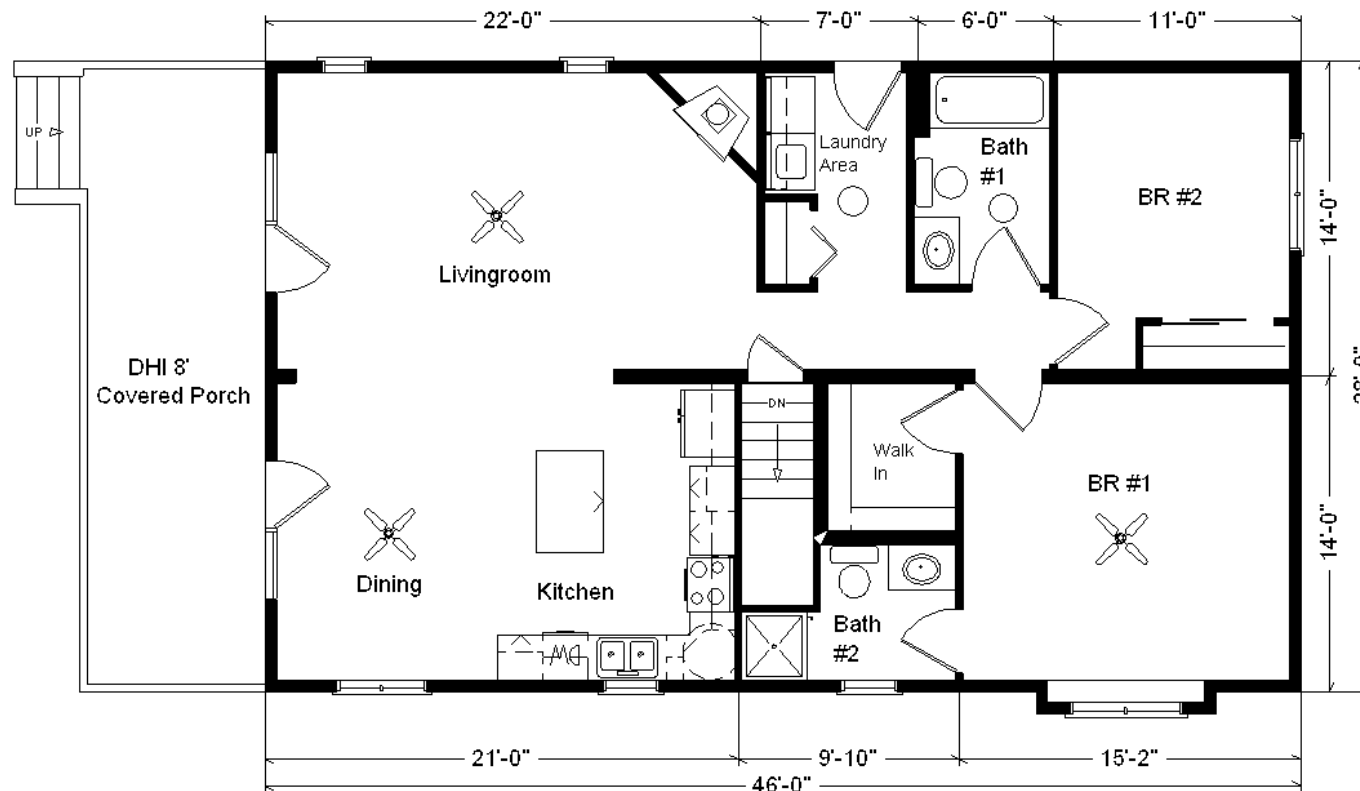

**Color Information**  
 LP Seal Siding, Almond Trim,  
 Weatherwood Shingles,  
 Sand Lineals, Rolling Stone  
 Quartz Countertops,  
 SS Appliances, Broom Straw  
 Carpet, 9511 Vinyls, Cedar  
 Chestnut Laminate, Berkeley  
 Tile Laminate, SS Sink,  
 Natural Oak Trim & Doors,  
 Fawn Cabinets, Tan ProLine  
 Casement Windows, White &  
 Bisque Baths, Ven. Gold FP  
 Front, Saddle Decking

**Reverse Plan**

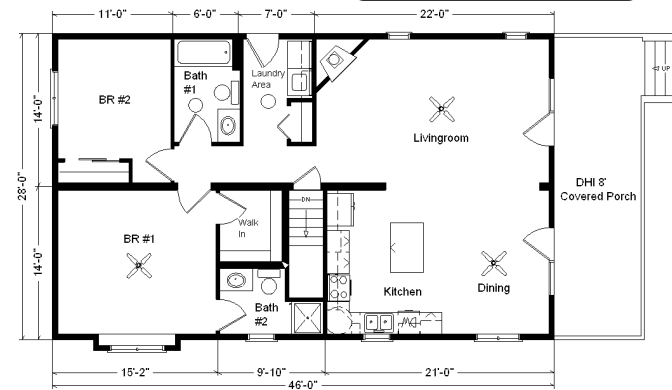

March 2021

**Price Includes: Delivery up to 200 miles from PdC, WI, Crane Work, All Blueprints, R55 Ceilings, R21 Exterior Walls, Kohler Plumbing, Pella Windows, 200 Amp Service, All Applicable Tax and Much More!!**