

Base Price:	\$113,672.00
This Home Displays The Following Options:	
5/12 Roof Pitch	2,268.00
8' Covered Porch	15,210.00
Northwinds Shake on Front Gable	294.00
Premium Rest. Vinyl Siding	556.00
Window and Door Lineals	1,140.00
Upgrade Carpets	763.00
Mowhawk Rewood in LR	1,161.00
Gas Fireplace	5,900.00
Outside Chimney Chase	1,350.00
Vaulted Ceilings (LR,K, Din, Porch)	1,324.00
DHI Paddle Fan/Light	204.00
Wire for Electric Range	100.00
Laundry Area w/Westbury Cabinets	985.00
Extra 3/4 Bath	2,450.00
Upgrade 5' Shower	250.00
ORB Bath Hardware Package	795.00
Cult. Granite Vainty Tops	325.00
Vanity Drawer Base (Bath #1)	226.00
Kohler Pull-down Kit. Faucet	215.00
Westbury Oak Cabinets	2,858.00
APC Cabinet Option in Kitchen	1,494.00
Crown Molding in Kitchen (18')	306.00
36" Wide Kit. Island Top	83.00
Subway Tile Kit. Backsplash	350.00
WP SS Vented Microwave	404.00
WP SS Dishwasher (WDF330)	679.00
Suntube (Bath #1)	599.00
Octagon Window (Bath #2)	443.00
Hi-rise Kohler Toilets (K4199)	430.00
Pella 250 Windows	2,767.00
9' Pella 250 Patio Door	3,603.00
Paint One Side Exterior Doors	294.00

Total With Options Shown: \$163,498.00

Model #5
28x46 Ranch
1,288 sq. ft.
w/Optional 8' Porch

Design Homes, Inc.

Eldridge, IA
(#10910 -9-6)



MN #BC146710

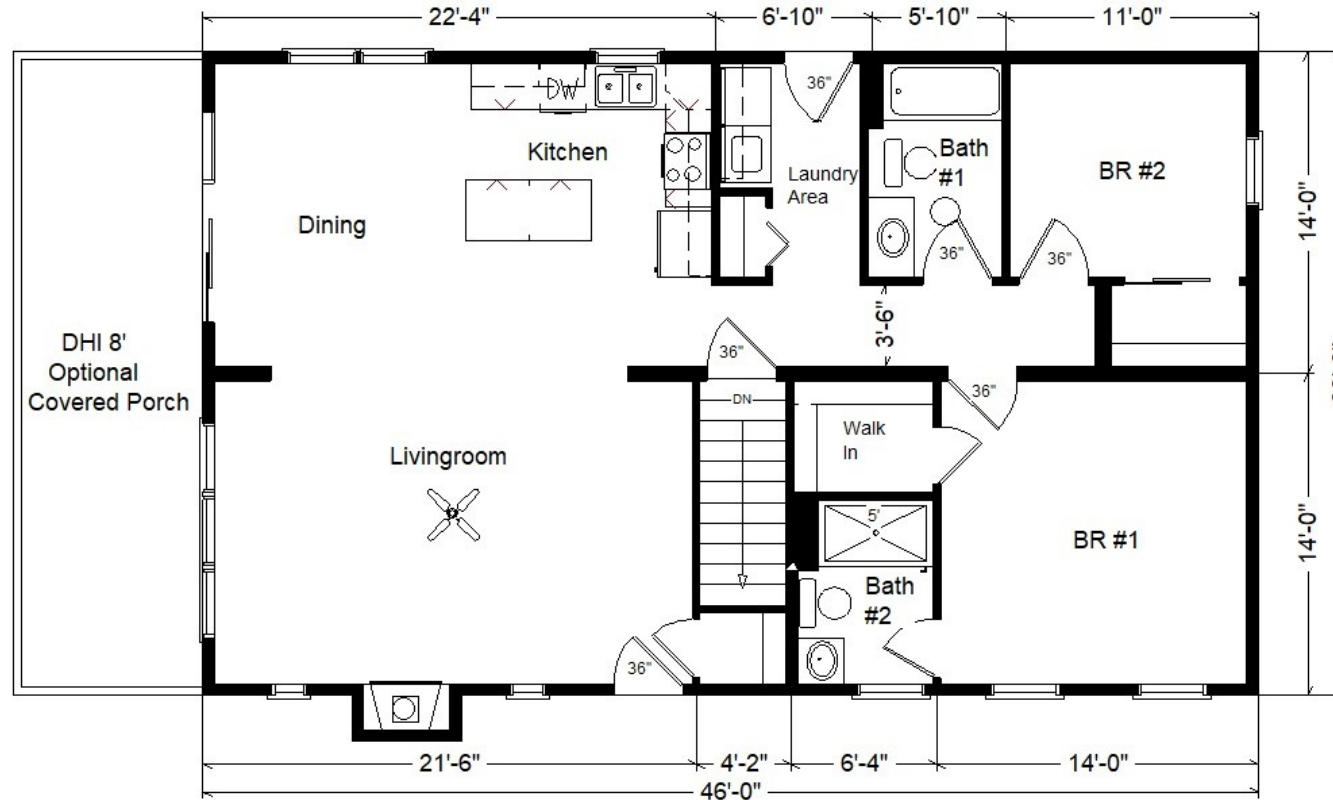

Color Information
Expresso Siding, Almond Trim, Weatherwood Shingles, Sav. Wicker Lineals, Sav. Wicker Northwinds Shake on Porch Gable, Perlato Granite 3522-58 Countertops, SS Appliances, Townhouse Carpet, Outer Banks Mowhawk Revwood, SS Sink, Natural Oak Trim & Doors, Natural Cabinets, Pella 250 Dbl-hung and Casement Almond Windows, White Baths, 688 Vanity Tops, Caledonia FP Front, Saddle Decking

Reverse Plan

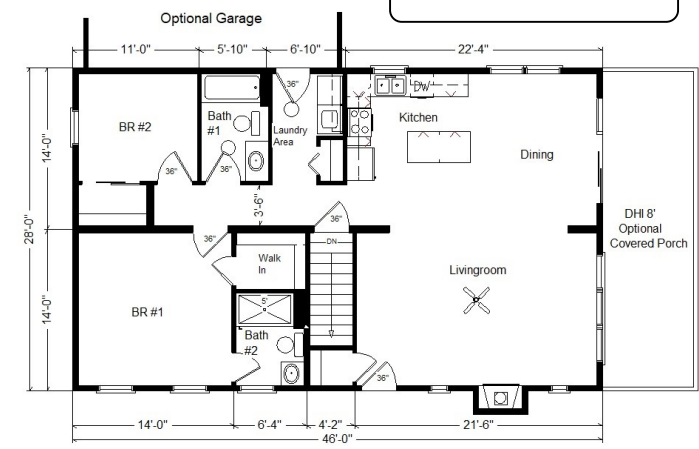

April 2021

Price Includes: Delivery up to 200 miles from PdC, WI, Crane Work, All Blueprints, R55 Ceilings, R21 Exterior Walls, Kohler Plumbing, Pella Windows, 200 Amp Service, All Applicable Tax and Much More!!