

Base Price: **\$139,743.00**

This Home Displays The Following Options:

6/12 Roof Slope	3,038.00
Northwoods Shake Siding on Bump-outs	494.00
Window and Door Lineals	1,062.00
2 Medium Gables	2,912.00
Extra Roof Detail	215.00
1' Small Bump-Out Window (Bath #2)	520.00
1' Large Bump-out Room (BR#2)	859.00
Upgrade Carpets (Fawn)	1,102.00
Mohawk Upgrade Vinyl Plank (Baths, Hall, Laundr)	1,619.00
Vaulted Ceilings (LR, DR, Kitchen)	1,655.00
Premium Trim Package	2,790.00
Upgrade 6-Panel Oak Doors (x16)	3,424.00
Laundry Area w/Benton Wall Cabinets	985.00
6' of Base Cabinets with SS Laundry Sink	1,640.00
Wire for Electric Range	100.00
Paddle Fan Light (x2)	367.00
Brushed Nickel Bath Package	1,165.00
Extra 3/4 Bath	2,450.00
Elongated Toilet Bowls	128.00
Kohler Corner Whirlpool Tub (disc)	3,200.00
Double Sink Vanity	725.00
18" Linen Closet Cabinet	559.00
Cultured Granite Vanity Tops	561.00
Vanity Base Drawers (x3)	490.00
Recessed Medicine Cabinet (x2)	130.00
Benton Birch Umber Cabinets	2,858.00
APC Cabinet Option (Kit. only)	1,494.00
Custom Cabintes	488.00
8.5' Extra Base Cabinets	2,261.00
6' Extra Wall Cabinets	1,008.00
Kitchen Drawer Base	176.00
Ceramic Tile Backsplash	350.00
Crown Molding Above Kit Cabinets (37')	613.00
15" Deep Wall Cab. w/Glass Doors	349.00
Swan Quartz Sink	380.00
Pull-down Kit. Faucet (K560-BN)	235.00
WPMicrowave (WM-B10)	354.00
WPDishwasher (WDF320)	579.00
Frosted Pantry Door	625.00
Surtube (x3)	1,797.00
Pella Lifestyle Dbl-hung Windows	4,732.00
Pella 6' Patio Door (Proline)	2,925.00
3' Transom Windows (x3)	1,905.00
Paint One Side of Exterior Doors	294.00
Upgrade Front Door (866SMAR)	325.00
Sidelight (819MAR) Painted	888.00

Total w/Options Shown: **\$196,569.00**

Model #2
28x62 Ranch
1,736 sq. ft.

Design Homes, Inc.

Edgerton, WI
(#10733 -8-6)



March 2021

MN #BC146710

Price Includes:
Delivery up to
200 miles from
PdC, WI, Crane
Work, All
Blueprints, R55
Ceilings, R21
Exterior Walls,
Kohler Plumbing,
Pella Windows,
200 Amp Service,
All Applicable
Tax and Much
More!!

Commented [DHFdL1]:

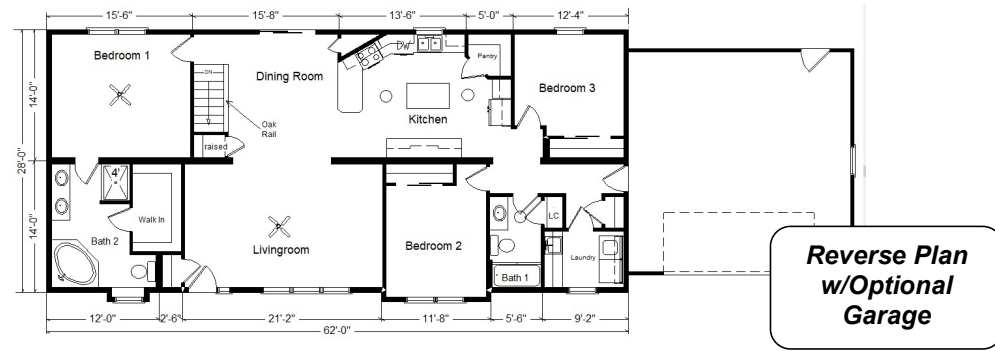
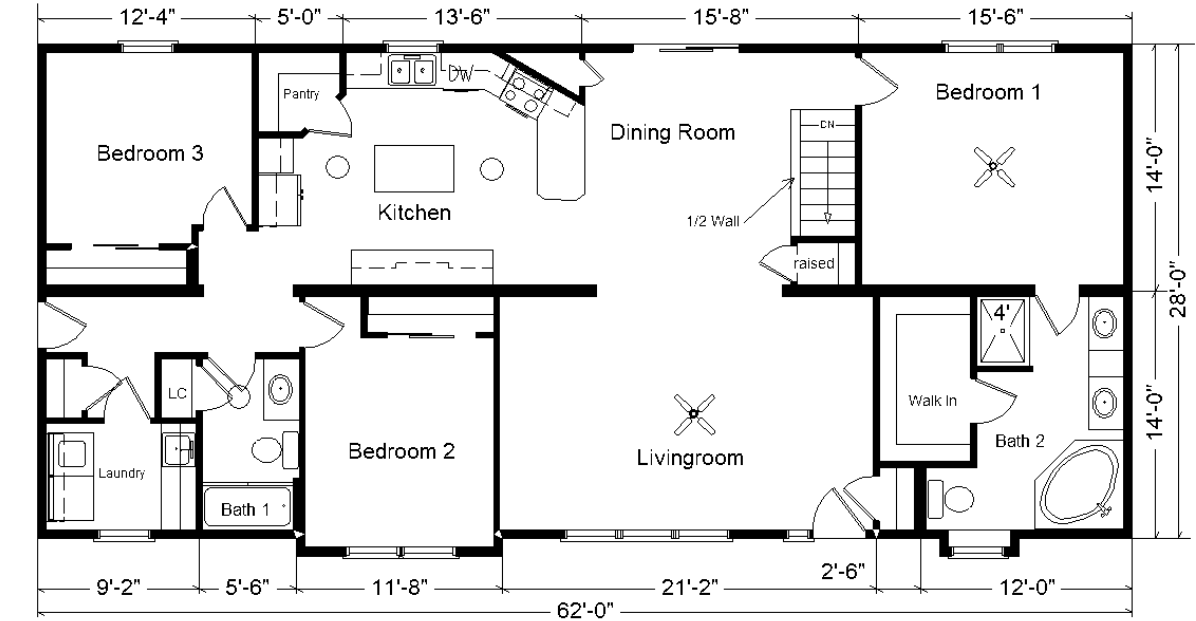

Reverse Plan
w/Optional
Garage

Color Information
Sav. Wicker Siding, Northwoods Clay Bump-outs, Clay Trim, Heather Blend Shingles, Clay Lineals, White Baths, #430 & #431 Vanity Tops, Fawn Carpet, #48 Tobacco Bark LVP, #260 Coral Reef LVP, Java Bean Oak Trim & Doors, Black Microwave & DW, Pella ProLine Clay Dbl-hung Windows w/Mahogany Interiors, Mocha Travertine Kit. Countertops, Bianca Sink w/BN Faucet, Umber Cabinets, BN Hardware and Bath Package