

# MODEL #1

## 28X75 3-SECTION RANCH

Design Homes, Inc.

Fond du Lac, WI



**Base Price:** 120,013.00

**This Home Includes The Following Options:**

* Kolbe Casement Windows	3,136.00
3/4 Master Bath	1,839.00
Shower Door	160.00
Extra 5' Vanity & Med. Cab	897.00
6' Whirlpool	1,950.00
4 Bump-out Rooms	3,056.00
Electric Fireplace w/Mantel only	1,560.00
* GE Dishwasher	421.00
* 9' Kolbe Patio Door in LR (upcharge)	213.00
* Kolbe Radius Bath Window Combo	592.00
Suntube Skylight	530.00
Vaulted LR, Den, Dining & Kitchen	1,689.00
Flourescent Cloud Light	147.00
Seneca Ridge Oak Cathedral cabinets	2,137.00
Utility Room w/Seneca Ridge cabinets	955.00
Interior Fr. Doors w/Glass	534.00
7.5' Roof Rise (6/12 slope)	3,300.00
Oak Trim & Doors	2,745.00
7 Oak 6-Panel Doors	1,365.00
Cast Iron Kohler Sink	284.00
Large Gable over Front Door	1,074.00
Hip Roof	1,809.00
9' Ceilings	4,830.00
* GE Spacemaker Microwave	535.00
24" Pantry w/Shelves	526.00
2 Merrillat Book Cases	2,340.00
* 6' Kolbe Patio Dr. in BR #1	1,001.00
2 Sidelights	834.00
3 Vanity Drawer bases	264.00
Appliance garage	133.00
Laminate flooring in Foyer/hallway	543.00
Upgrade Carpeting	1,606.00
Transom Window over Front Door	484.00

**Total: 163,502.00**

(#7607-4-3)

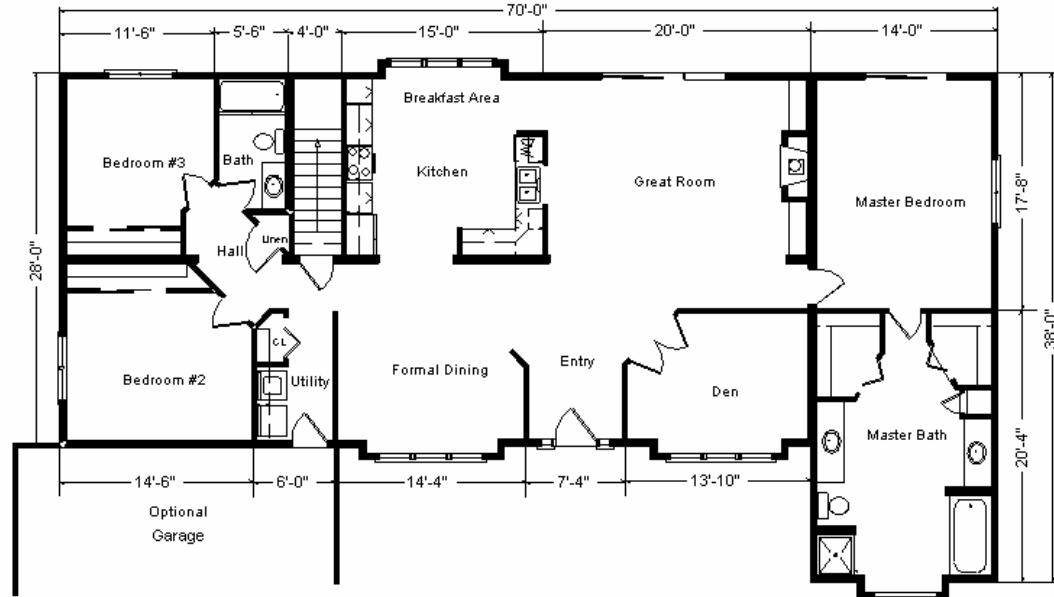

**Display Home Sale Price**

**\$138,976.00**

(Discounted \$24,526.00!!)

### Color Information

Granite Gray Siding, White Trim,  
Black Shingles,  
Black Shutters, White Baths, Toast Carpet,  
91082 Vinyls, Nutmeg Oak Trim & Doors,  
Kolbe White Casement Windows,  
Bisque DW & Microwave,  
Beige Pampas Countertop, Bisque Sink

### Optional Garage

24' x 22'

Base Price.....9,175.00  
7.5' Roof Rise .....968.00  
Gable Garage Roof... ..1,620.00  
**Total.....\$11,763.00**

\* Kolbe and GE Brands No Longer Available

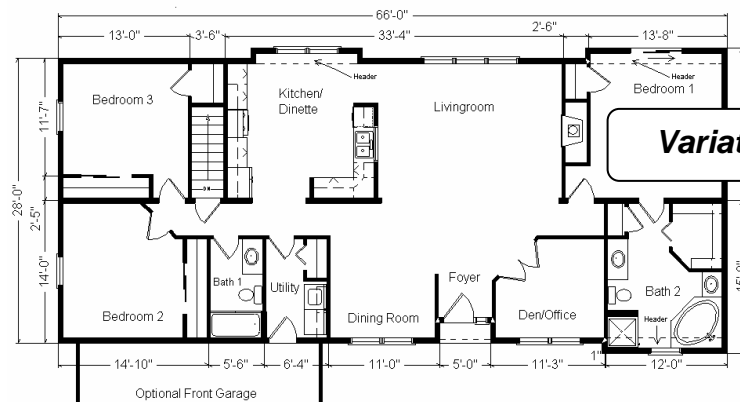

Variation...

**Base Price:.....(28x66)..... \$ 99,938.00**

**With the most Popular Options:**

3-Bump-out Rooms.....	2,292.00
Recessed Entry.....	537.00
6' Patio Doors in BR.....	498.00
Whirlpool Dishwasher...	334.00
Utility Area w/Cabinets.....	695.00
El. Fireplace.....	1,960.00
¾ Bath w/Corner Tub & Double Sinks.....	3,704.00
Interior Double Doors w/Glass.....	534.00

**Variation Total w/Options:..... \$110,492.00**