

**Model #1**  
**28x75 3-Sec Ranch 2,100 sq. ft.**

**Design Homes, Inc.**

**Salix, IA**  
**(#1336 -3-5)**



<b>Base Price:</b>	<b>\$120,013.00</b>
<b>This Home Displays The Following Options:</b>	
* 7 1/2' Roof Rise (6/12 Slope)	3,300.00
Large Gable	1,074.00
1' Bump-Out Of Room (x4)	3,056.00
Hip Roof	1,809.00
9' Ceilings	4,830.00
Carpet Upgrade (WL)	1,523.00
Laminate (Foyer)	555.00
Electric Fireplace	1,960.00
Vaulted Ceiling R-39 (Kit, DR, LR Entry)	1,654.00
Oak Trim & Doors	1,150.00
Interior French Doors w/Glass	534.00
Rosettes	243.00
Cast Iron Sink	284.00
Extra 3/4 Bath	1,839.00
Utility Room w/Spring Valley Cabinets	820.00
Shower Door	160.00
6' Whirlpool	1,950.00
Extra 5' Vanity Med Cabinets	840.00
Spring Valley Oak Cabinets	1,280.00
24" Utility Cabinet w/Shelves	419.00
Merillat Book Cases (x2)	1,936.00
* GE Dishwasher	421.00
* GE Spacemaker Microwave	535.00
Suntube	530.00
Casement Window upcharge	4,014.00
Upgrade Front Door	262.00
2 Sidelights (S694FLR)	1,620.00
Transom Window Above Front Door	484.00
Upgrade Bathroom Window	461.00
* Kolbe Radius Bath Window	592.00
* 6' Prado Patio Door (outright BR #1)	1,030.00
* 9' Citadel Patio Door (upcharge LR)	698.00

**Total With Options Shown: \$161,876.00**

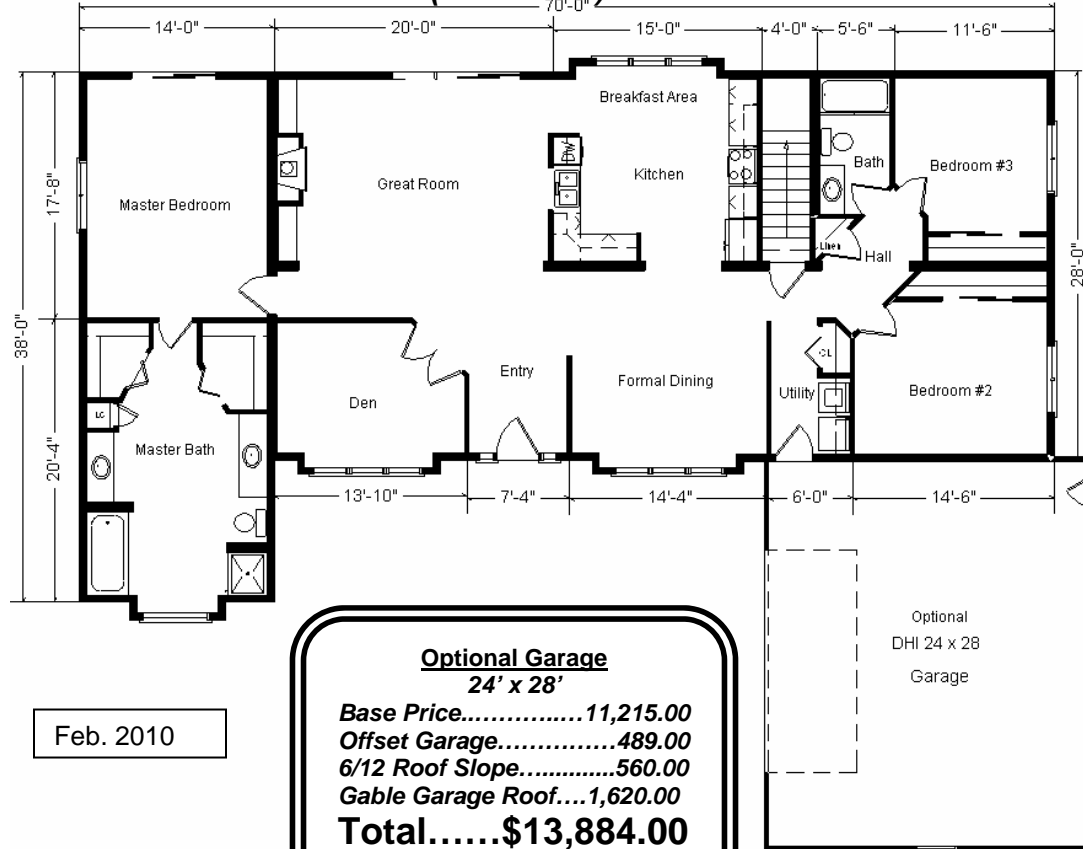

**Optional Garage**  
**24' x 28'**  
**Base Price..... 11,215.00**  
**Offset Garage..... 489.00**  
**6/12 Roof Slope..... 560.00**  
**Gable Garage Roof.... 1,620.00**  
**Total..... \$13,884.00**

Feb. 2010

**Buy Display Model For:**  
**\$134,900.00!**  
**(discounted 26,976.00!)**  
**"HOME ONLY"**

\* Item/Brand Name No Longer Available

**Price Includes All**  
**Blueprints, Delivery,**  
**Crane Work,**  
**Water Heater,**  
**Finish Ready For**  
**Hookups,**  
**Lennox Furnace**  
**Installed. & Tax!**

**Color Information**  
*H. Cream Siding, White Trim,*  
*Hunter Green Shingles,*  
*White Shutters, White Baths, Mortar*  
*Carpet, 91066 Vinyls, 2513 Laminate,*  
*White Sink, Nutmeg Oak Trim & Doors,*  
*White DW & Microwave, White Kolbe*  
*Casement Windows, Grey Pampas*  
*Countertop*

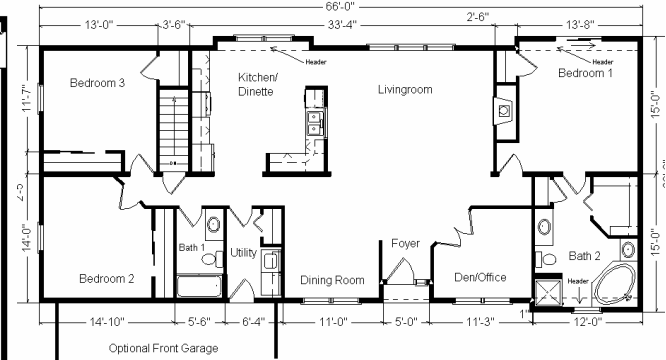

**28 x 66 Variation...**

**Base Price:..... \$ 99,938.00**  
**With the most Popular Options:**

3-Bump-out Rooms.....	2,292.00
Recessed Entry.....	537.00
6' Patio Doors in BR.....	498.00
Whirlpool Dishwasher... ..	439.00
Utility Area w/Cabinets.....	695.00
¾ Bath w/Corner Tub & Double Sinks.....	3,704.00
Interior Double Doors w/Glass.....	534.00
<b>Variation Total w/Options:.....</b>	<b>\$108,619.00</b>