

Model #2

28x48 Prow Ranch 1,288 sq. ft.

Design Homes, Inc.

Plover, WI

(#5124 -7-3)

Feb. 2009



Base Price:	\$78,566.00
This Home Displays The Following Options:	
Outside Chimney Chase	669.00
8" Cedar Log Siding Prestained	11,834.00
Cedar Log Corners	1,044.00
Laminate Flooring (Kitchen, DR, Hall)	1,215.00
Ship Loose Laminate (LR)	723.00
Gas Fireplace	3,159.00
Vaulted Ceilings (LR, DR, Kitchen)	1,000.00
Interior Cedar Log Wall	666.00
Interior Lever Door Handles	185.00
Ceiling Fan w/Lights (x2)	290.00
Tv/Phone Box (x2)	26.00
Extra 1/2 Bath	1,035.00
Tri View Medicine Cabinet (x2)	240.00
Spring Valley Medium Cabinets	1,280.00
* SS Whirlpool Appliances (disc. models)	3,050.00
Skylight (Polycarbonate)	425.00
* Crestline Windows (Unfinished)	850.00
Exterior Lever Handle	29.00
* 6' Peachtree French Door (DR-Prado)	986.00
* 6' Peachtree French Door (LR-Prado)	330.00
Exterior Door Credit	-240.00
Shutter Credit	-112.00

Total With Options Shown: \$107,250.00

* Item/Brand Name No Longer Available

Buy Display Model For:
\$91,162.00!
 (discounted 16,088.00!)

Price Includes All Blueprints, Delivery, Crane Work, Water Heater, Finish Ready For Hookups, Lennox Furnace Installed, & Tax!

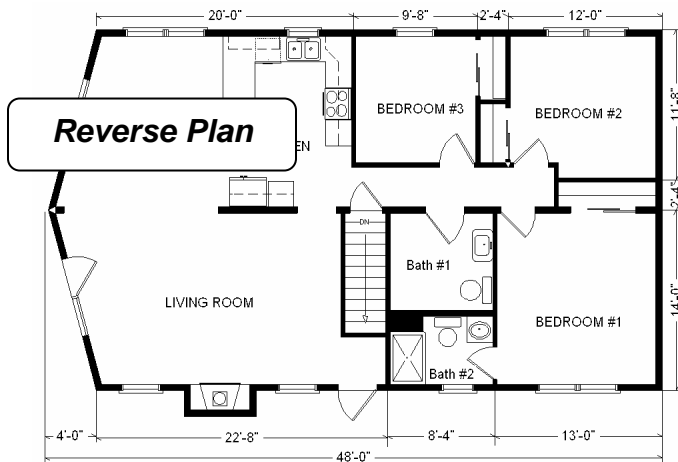
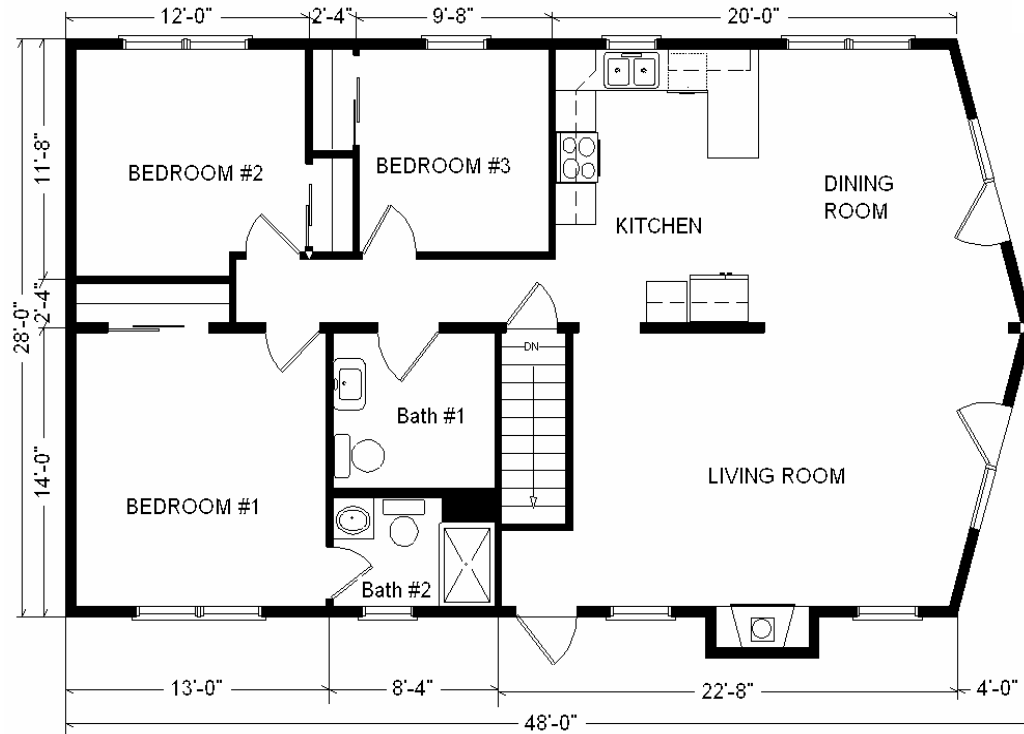

Color Information
 Cedar Log Siding, Bronze Trim, Oakwood Brown Shingles, Almond & White Baths, Tender Taupe Carpet, 90590 Vinyls, Med. Oak Laminate, Standard Trim & Doors, SS Sink, Crestline Pewtertone Dbl-hung Windows, Almond DW & Microwave, Symentry Countertop

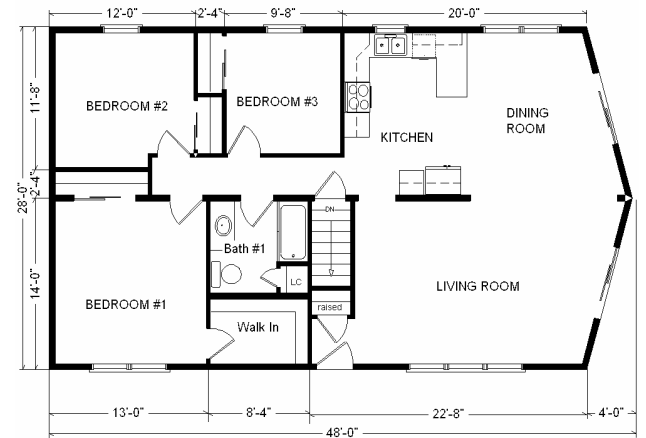

Variation...

Base Price:	\$ 78,566.00
With the most Popular Options	
2-6' Patio Doors.....	1,610.00
Vaulted Ceilings.....	1,106.00
Whirlpool Dishwasher	439.00
Central Air.....	2,140.00
Variation Total w/Options:	\$83,861.00