

Model #1

28x75 4-Sec Ranch 2,100 sq. ft.

Design Homes, Inc.

Plover, WI
(#8008 -5-4)



| | |
|--|---------------------|
| Base Price: | \$120,048.00 |
| This Home Displays The Following Options: | |
| * 7 1/2' Roof Rise (6/12 Slope) | 3,300.00 |
| Large Gable | 1,074.00 |
| Upgrade Carpet (Divinity) | 1,528.00 |
| Laminate Tile (Foyer) | 246.00 |
| Gas Fireplace | 3,159.00 |
| Vaulted Ceilings (LR, DR, Kitchen) | 1,238.00 |
| Oak Trim & Doors | 1,150.00 |
| Interior French Doors w/Glass | 534.00 |
| Tv/Phone Box | 13.00 |
| Extra 3/4 Bath | 1,839.00 |
| Utility Hook-Up w/Northport Cabinets | 695.00 |
| Laundry Tub | 138.00 |
| Double Sink Vanity | 565.00 |
| Corner Whirlpool Tub | 2,400.00 |
| Shower Door | 160.00 |
| Vanity Base Drawers (x3) | 264.00 |
| Sutton Cliff Hickory Cabinets | 4,069.00 |
| Lazy Susan | 816.00 |
| Crown Molding Above Kit Cabinets (26') | 174.00 |
| * GE Dishwasher | 421.00 |
| Suntube | 530.00 |
| * Kolbe Walk-Out-Bay (LR) | 1,070.00 |
| Double Hung Windows | 500.00 |
| Extra Window (Bdr.3) | 359.00 |
| Upgrade Front Entry Door | 444.00 |
| Sidelight (Foyer) | 976.00 |
| * Kolbe Patio Door (BR #1 outright) | 1,001.00 |
| * Kolbe Patio Door (DR upcharge) | 581.00 |
| Total With Options Shown: | \$149,292.00 |

* Item/Brand Name No Longer Available

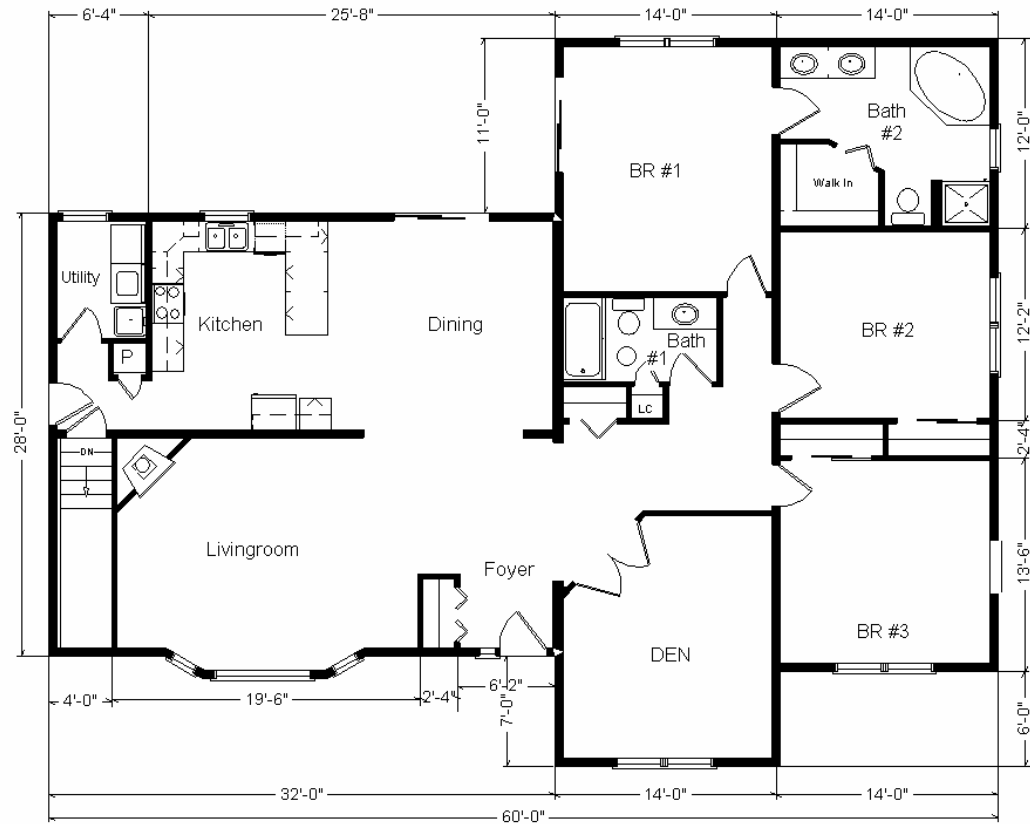

Color Information
 Granite Grey Siding, White Trim,
 Weathered Wood Shingles, Black
 Shutters, White Baths, Mortar Carpet,
 91057 Vinyls, Nutmeg Oak Trim &
 Doors, Kolbe White Dbl-hung Windows,
 White DW & Rangehood,
 Sage Coral Countertop, Hickory
 Cabinets, SS Sink, Green FP Front

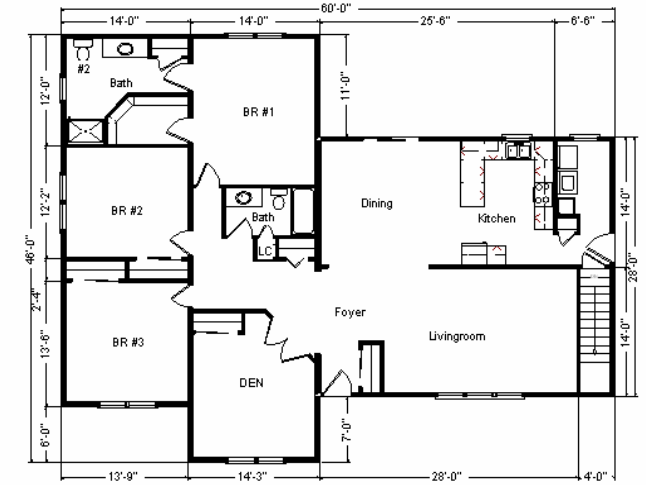

Reversed Variation...

**Price Includes All Blueprints,
 Delivery, Crane Work,
 Water Heater,
 Finish Ready For Hookups,
 Lennox Furnace Installed, & Tax!**

Feb. 2009

| | |
|---------------------------------------|----------------------|
| Base Price: | \$ 120,048.00 |
| With the most Popular Options: | |
| Whirlpool Dishwasher..... | 439.00 |
| Utility Hook-ups..... | 395.00 |
| Laundry Tub..... | 138.00 |
| 6' Patio Doors..... | 481.00 |
| Extra 3/4 Bath..... | 1,839.00 |
| Variation Total w/Options:.. | \$95,933.00 |