

**Model #5**  
**28x76 4-Sec Ranch 2,128 sq. ft.**

**Design Homes, Inc.**

**Fond du Lac, WI**  
**(#8907 -7-4)**



<b>Base Price:</b>	<b>\$121,454.00</b>
<b>This Home Displays The Following Options:</b>	
* 7 1/2' Roof Rise (6/12 Slope)	3,344.00
Large Gable	1,074.00
Upgrade Carpet (Divinity)	2,272.00
Laminate Tile (Foyer)	108.00
Gas Fireplace	3,159.00
Vaulted Ceilings (LR, DR, Kitchen)	1,250.00
Oak Trim & Doors	1,150.00
Interior French Doors w/Glass	534.00
Paddle Fan Light (LR)	164.00
Extra 3/4 Bath	1,839.00
Utility Hook-Up w/Northport Cabinets	695.00
Laundry Tub	138.00
Cast Iron Sink	284.00
Double Sink Vanity	565.00
Corner Whirlpool Tub	2,400.00
Tri View Medicine Cabinets (x3)	360.00
Vanity Base Drawers (x3)	264.00
Seneca Ridge Maple Cabinets	3,208.00
Lazy Susan	636.00
Crown Molding Above Kit Cabinets (21')	141.00
Whirlpool Dishwasher (DU850SWP)	439.00
Suntube (x3)	1,590.00
Walk Out Bay (LR)	1,327.00
Extra Window (BR #3)	285.00
Front Entry Door (SS684HRRB)	1,117.00
Sidelight 1/2 Glass (SS692HRRB)	1,204.00
6' Sliding Patio Door (BR #1 outright)	805.00
6' Sliding Patio Door (DR upcharge)	481.00

**Total With Options Shown: \$152,287.00**

\* Item/Brand Name No Longer Available

Feb. 2009

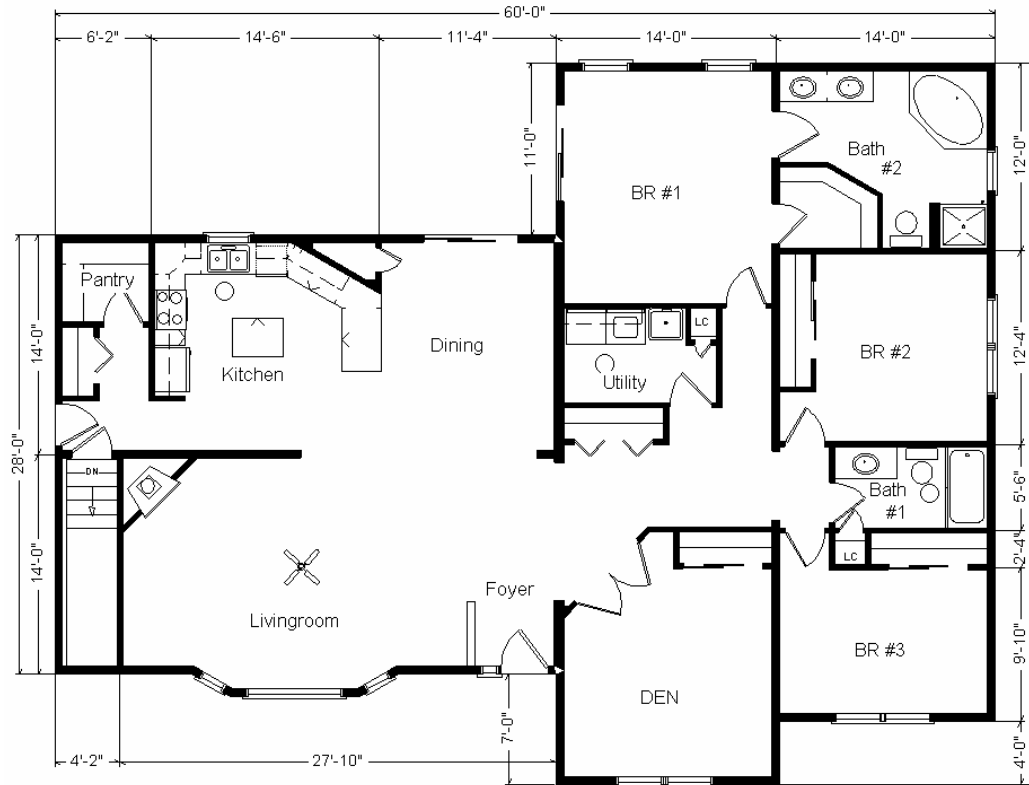

**Color Information**  
*Clay Siding, White Trim, Weathered Wood Shingles, Green Shutters, White Baths, Divinity Carpet, 91082 Vinyls, Natural Oak Trim & Doors, Visions White Sgl-hung Windows, White DW & Rangehood, Melange Countertop, White Sink, Black FP Front*

**Price Includes All Blueprints, Delivery, Crane Work, Water Heater, Finish Ready For Hookups, Lennox Furnace Installed, & Tax!**



**Variation...**

Variation Base Price.....	\$121,454.00
<b>With the most Popular Options:</b>	
6' Patio Doors.....	481.00
Utility Area w/Cabinets.....	695.00
Extra Full Bath.....	1,839.00
Interior French Doors w/glass.....	534.00
Central Air.....	2,140.00
<b>Variation Total w/Options:...</b>	<b>\$127,143.00</b>