

Model #3

28x44 Ranch 1,232 sq. ft.

Design Homes, Inc.

Eldridge, IA
(#9188 -8-6)



Base Price:	\$74,067.00
This Home Displays The Following Options:	
5/12 Roof Slope	1,452.00
Large Gable	1,074.00
Carpet Upgrade (Divinity)	1,200.00
Laminate Tile (Kitchen, DR, Hall, Foyer)	1,562.00
Vaulted Ceilings (Kitchen, DR, LR)	856.00
Oak Trim & Doors	950.00
Painted Wall & Ceilings	880.00
Tv/Phone Box	13.00
Extra 3/4 Bath	1,839.00
Utility w/Northport Cabinets	695.00
Shower Door (Bath#2)	160.00
Upgrade Vanity Drawers (x2)	176.00
Cultured Granite Top (7.5')	413.00
Seneca Ridge Arch Maple Cabinets	3,208.00
Lazy Susan	636.00
Whirlpool Dishwasher (DU850SWP)	439.00
Suntube (x2)	1,060.00
4-Section Bow Window (LR)	728.00
Peachtree Window Upgrade	1,200.00
6' Citadel(CITSW2-6068)Fr Swing (DR)	1,552.00

Total With Options Shown: \$94,160.00

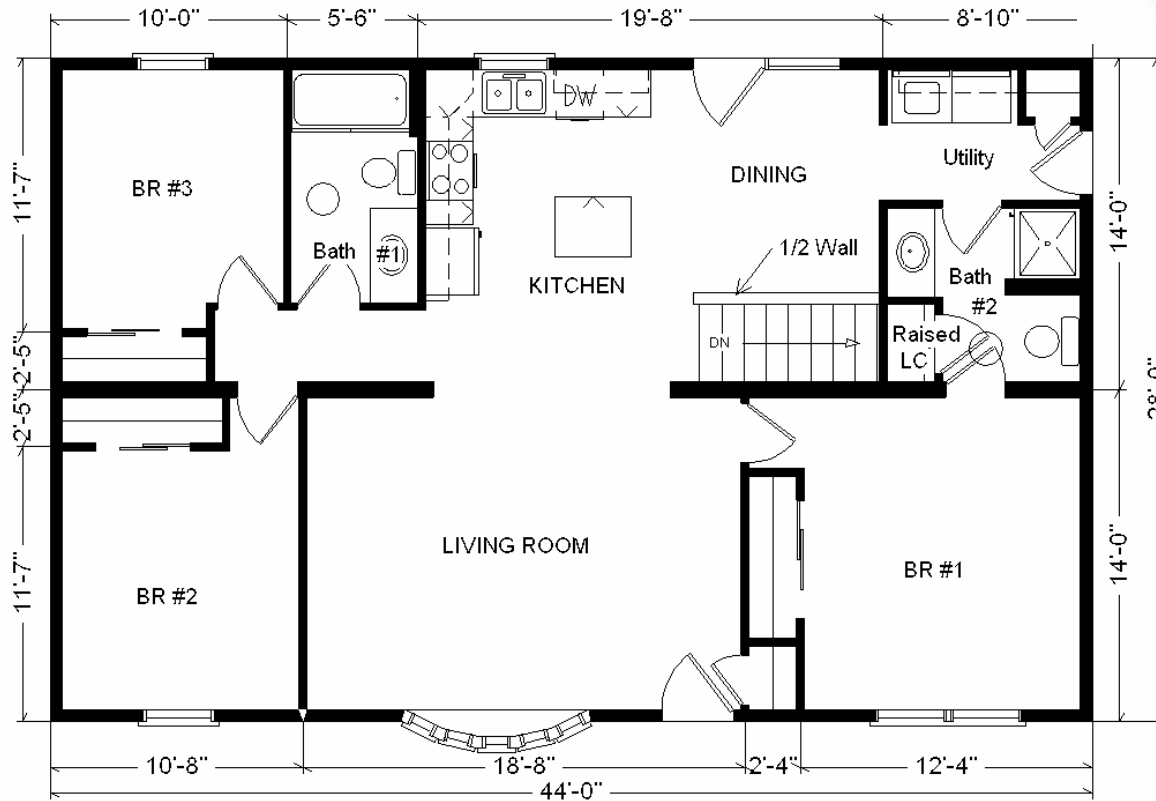

Color Information
S. Wicker Siding, Almond Trim, Heatherblend Shingles, Blue Shutters, Bisque Baths, Divinity Carpet, 91080 Vinyls, Barcelona Beige Laminate, SS Sink, Natural Oak Trim & Doors, White Dishwasher & Rangehood, Peachtree Pebble Tan Dbl-hung Windows, House Rock Countertop

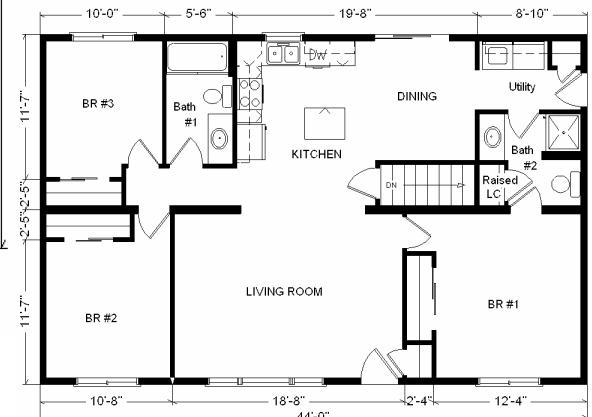

Price Includes All Blueprints, Delivery, Crane Work, Water, Heater, Finish Ready For Hookups, Lennox Furnace Installed, & Tax!

Reverse Plan w/Optional Garage Shown

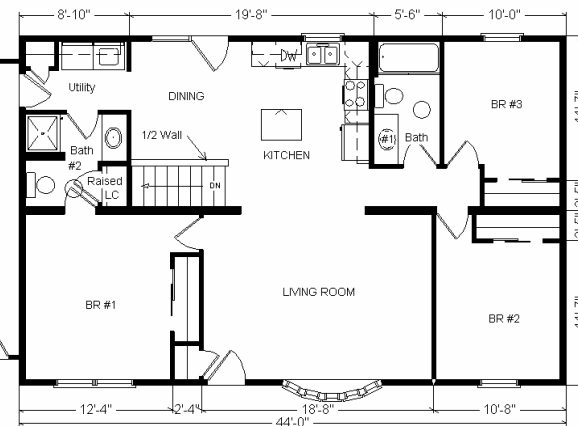

Feb. 2009

Variation...

Base Price:	\$ 74,067.00
With the most Popular Options:	
Whirlpool Dishwasher	439.00
Utility Hook-ups	395.00
6' Patio Doors	481.00
¾ Bath	1,839.00
Central Air	2,140.00
Variation Total w/Options:	\$79,364.00