

Office Model

28x48 Prow Ranch 1,288 sq. ft.

Design Homes, Inc.

Edgerton, WI
 (#7792 -4-3)

Feb. 2009



Base Price:	\$78,566.00
This Home Displays The Following Options:	
Outside Chimney Chase	669.00
8" Insulated Vinyl Log Siding	5,369.00
Laminate Flooring (Kitchen,DR, Hall)	1,262.00
Upgrade Carpet (WL)	878.00
Gas Fireplace	3,159.00
2x12 Rafters w/Vaulted Ceilings (K,LR,DR)	1,673.00
Oak Trim & Doors	950.00
6 Panel Oak Doors	1,170.00
Ceiling Fan w/Lights (x2)	290.00
Tv/Phone Box (x2)	26.00
Extra 3/4 Bath	1,839.00
Vanity Drawer Base Upcharge	88.00
Spring Valley Medium Cabinets	1,280.00
Crown Molding (26')	174.00
Suntube	530.00
* 2-9' Crestline Trapezoid Windows	3,272.00
* Crestline Window Upgrade (Unfinished)	850.00
* Crestline Casement Windows	2,280.00
* Extra Crestline Casement Wnd's (Bdr 1,2)	1,914.00
* 9' Crestline French Door (DR)	2,060.00
* 9' Crestline French Door (LR)	464.00
* 2 Crestline Octagon Windows (LR)	866.00
Entry Door Credit	-240.00
Shutter Credit	-112.00

Total With Options Shown: \$109,277.00

* Item/Brand Name No Longer Available

**Price Includes All Blueprints,
 Delivery, Crane Work,
 Water Heater,
 Finish Ready For Hookups,
 Lennox Furnace Installed, & Tax!**

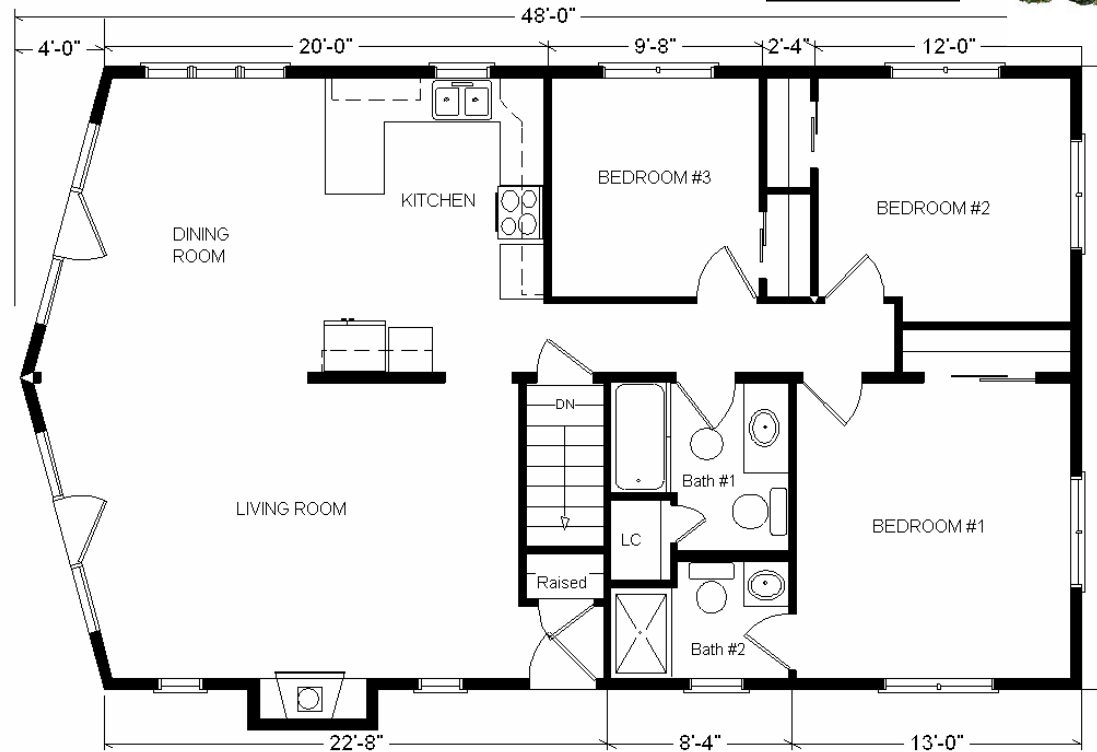

Color Information
 W. Cedar Vinyl-log Siding, Green Trim,
 Green Shingles, Sand Nebula
 Countertops, Back Dishwasher, Black
 Microwave, Toast Carpet, 91082 Vinyls,
 SS Sink, Autumn Oak Trim & Doors,
 2513 Laminate, Crestline Casement
 Green Windows, Gray & White Baths

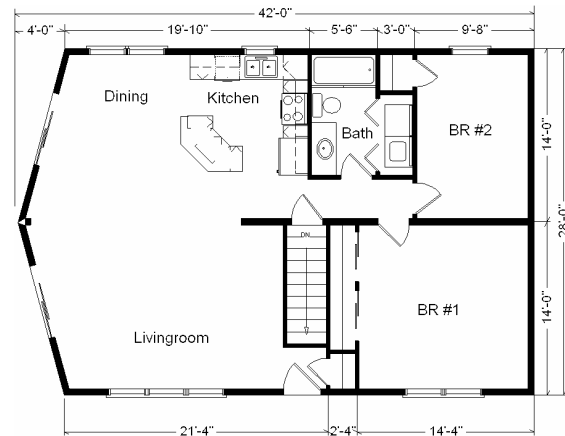

28 x 42 Variation...

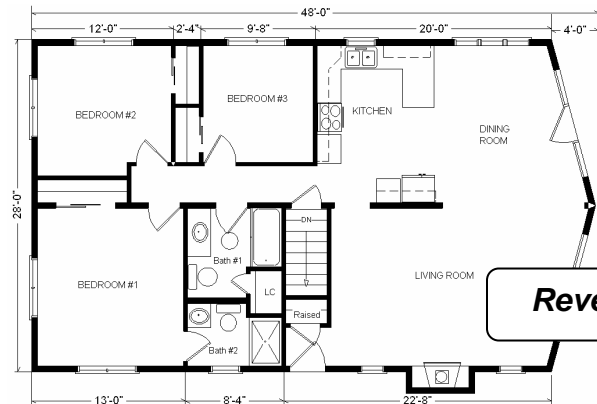

*Drapes &
 appliances
 shown are
 optional and not
 included in
 Total price.*

Reverse Plan

28 x 42 Base Price:..... \$ 71,254.00
With the most Popular Options:

Whirlpool Dishwasher.....	439.00
Utility Hook-ups.....	395.00
2-6' Patio Doors.....	1,610.00
2-6' Trapezoid Windows.....	1,774.00
2x12 Rafters and Vaulted Great Room.....	1,673.00
Variation Total w/Options:..	\$77,145.00