

Model #5

28x50 Ranch 1,418 sq. ft.

Design Homes, Inc.

Edgerton, WI
(#8514 -6-6)



Feb. 2009

| | |
|--|--------------------|
| Base Price: | \$80,815.00 |
| This Home Displays The Following Options: | |
| * 6' Roof Rise (4.68/12 Slope) | 1,650.00 |
| Rev Vault Gable-1' Bump-Out | 2,674.00 |
| Carpet Upgrade (Gorham) | 697.00 |
| Vaulted Ceilings (Kitchen, DR) | 476.00 |
| Paddle Fan Light (LR) | 164.00 |
| Tv/Phone Box | 13.00 |
| Extra 3/4 Bath | 1,839.00 |
| Utility Hook-Up w/Northport Cabinets | 695.00 |
| Tri View Medicine Cabinets (x2) | 240.00 |
| Shower Door (Bath #1) | 160.00 |
| Richwood Lite Cabinets | 1,404.00 |
| Lazy Susan | 315.00 |
| * GE Dishwasher | 421.00 |
| * Kolbe 4' Radius Top Window (LR) | 492.00 |
| Suntube (Bath#2) | 530.00 |
| Skylight (Bath#1QFS156) | 683.00 |
| * Kolbe Double Hung Windows | 500.00 |
| * Kolbe 5 Section Casement Window (LR) | 414.00 |
| * Kolbe 6' Sliding Patio Door (DR) | 581.00 |

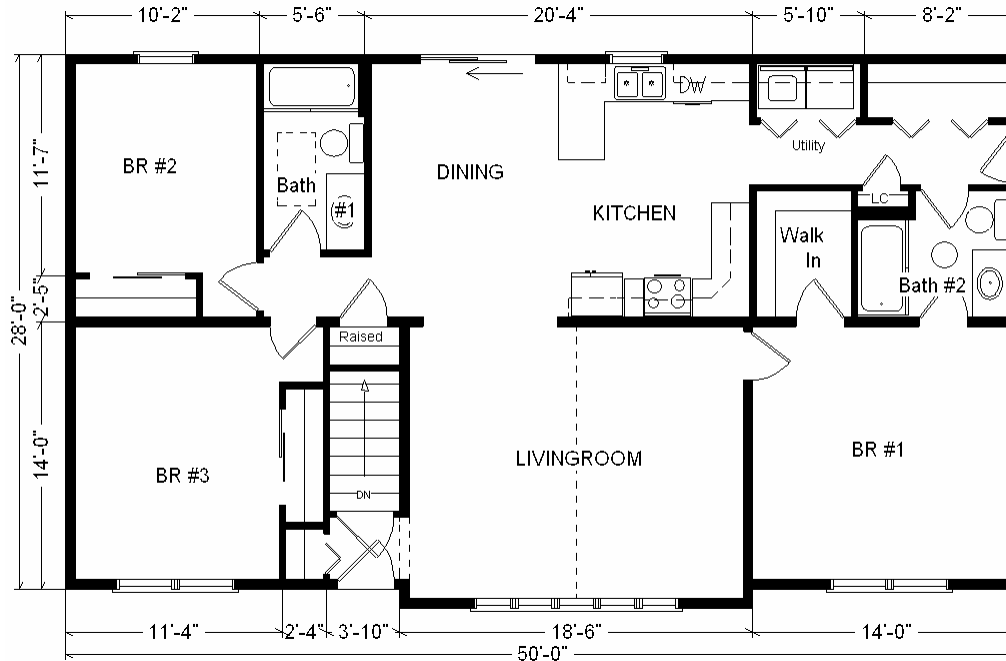

Color Information
Desert Tan Siding, White Trim, Green Shingles, Green Shutters, White Baths, Stonedust Carpet, 91050 Vinyls Standard Trim & Doors, SS Sink, Kolbe DH & Casement Windows, White Dishwasher & Rangehood, Butter Rum Counter Top

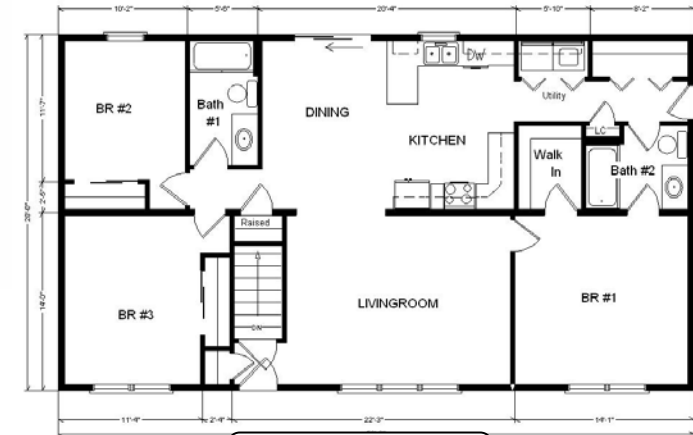

Total With Options Shown: \$94,763.00

* Item/Brand Name No Longer Available

Buy Display Model For:
\$86,152.00!
(discounted 8,611.00!)

Reverse Plan w/Optional Garage Shown

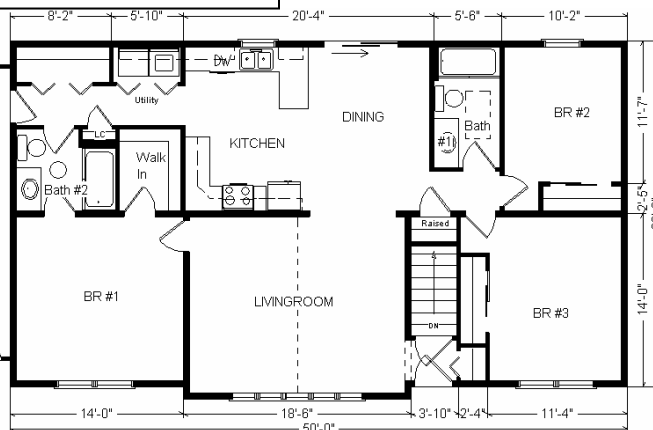

Price Includes All Blueprints, Delivery, Crane Work, Water Heater, Finish Ready For Hookups, Lennox Furnace Installed, & Tax!

Variation...

| | |
|---------------------------------------|---------------------|
| Base Price: | \$ 80,815.00 |
| With the most Popular Options: | |
| Whirlpool Dishwasher..... | 439.00 |
| 6' Patio Door..... | 481.00 |
| Extra Full Bath..... | 1,839.00 |
| Utility Area w/Cabinets..... | 695.00 |
| Central Air..... | 2,140.00 |
| Variation Total w/Options: | \$86,379.00 |