

Model #2

28x42 Loft 1,743 sq. ft.

Base Price:	\$86,951.00
This Home Displays The Following Options:	
Outside Chimney Chase	669.00
Vinyl Log Siding	5,583.00
Gas Fireplace	3,159.00
Tv/Phone Box	13.00
Cast Iron Sink	284.00
Utility w/Shelf	395.00
Vanity Drawer Upcharge	88.00
Tri View Medicine Cabinet	120.00
Spring Valley Natural Cabinets	1,280.00
* GE Dishwasher	421.00
* 2-9' Crestline Trapezoid Wnds	5,402.00
* Crestline Window Upgrade Unfinishec	850.00
* 9' Crestline Patio Door(DR)	2,083.00
* 9' Crestline Patio Door(LR)	487.00
Exterior Door Credit	-240.00
Shutter Credit	-70.00

Total With Options Shown: \$107,475.00

* Item/Brand Name No Longer Available

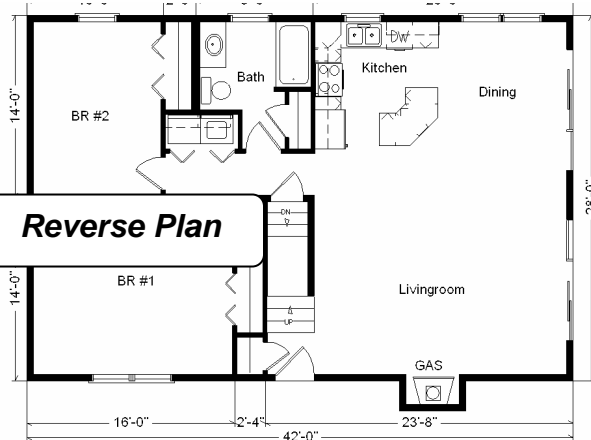

Price Includes All Blueprints, Delivery, Crane Work, Water Heater, Finish Ready For Hookups, Lennox Furnace Installed, & Tax!

Design Homes, Inc.

Edgerton, WI
(#7966 -4-1)

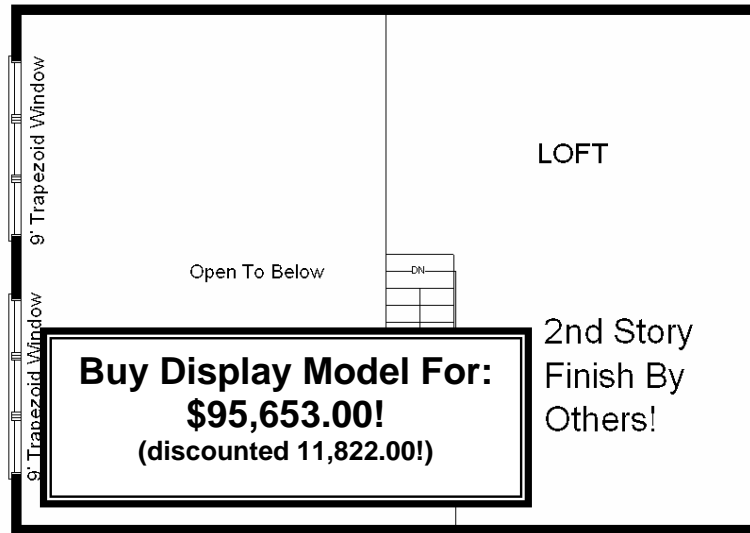

Feb. 2009

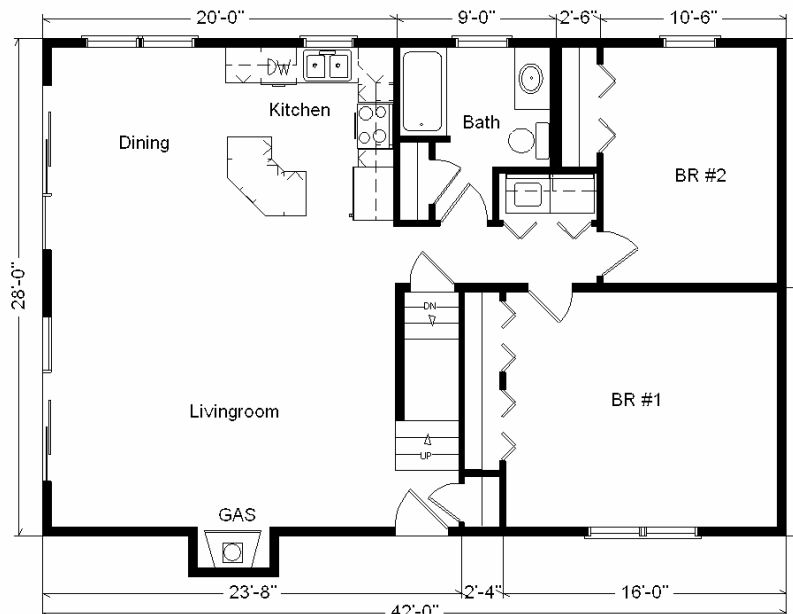

Color Information

Warm Cedar Vinyl Log Siding, Clay Trim, Weather wood Shingles, No Shutters, White Bath, Bisque Carpet, 91057 Vinyls, Standard Trim & Doors, White Sink, Taupe Crestline Double Hung Windows, White Dishwasher & Rangehood, Beige Fireplace Front Emerald Snatos Countertop, Spring Valley Natural Cabinets

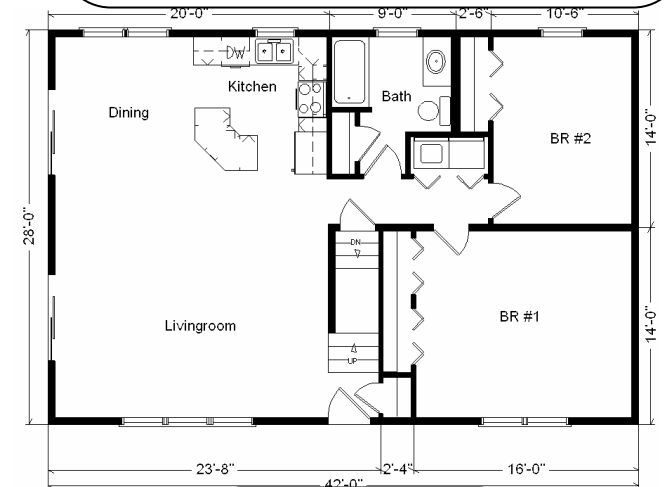

Variation...

Base Price:	\$ 86,951.00
With the most Popular Options:	
Whirlpool Dishwasher.....	439.00
Utility Hook-ups.....	395.00
2-6' Patio Doors.....	1,610.00
2-6' Trapezoid Windows.....	3,478.00
Central Air.....	2,140.00
Variation Total w/Options:..	\$95,013.00