

# Model #2

28x50 Ranch 1,418 sq. ft.

# Design Homes, Inc.

Clearwater, MN

(#8915 -7-3)



<b>Base Price:</b>	<b>\$80,815.00</b>
<b>This Home Displays The Following Options:</b>	
* 6' Roof Rise (4.68/12 Slope)	1,650.00
Rev Vault Gable-1' Bump-Out	2,674.00
Upgrade Mastic/Quest Siding	2,035.00
Carpet Upgrade (WL)	980.00
Wood Laminate (DR, Hall)	529.00
Interior Lever Handles	185.00
Oak Trim & Doors	1,150.00
Paddle Fan Light (LR)	164.00
Tv/Phone Box (x4)	52.00
Extra 1/2 Bath	1,035.00
Elongated Toilet (K3496-0)	75.00
Utility Hook-Ups w/Northport Cabinets	695.00
Tri View Medicine Cabinet (Bath#2)	120.00
Shower Door (Bath#2)	160.00
Vanity Base Top Drawer (Bath#2)	88.00
Spring Valley Medium Cabinets	1,280.00
Lazy Susan	332.00
4' Radius Window (LR)	1,024.00
Suntube (Bath#2)	530.00
Skylight (Bath#1QFS156)	683.00
Peachtree Windows	1,200.00
Grilles In Airspace (X9)	396.00
Exterior Lever Handles (X2)	58.00
* 6' Peachtree French Door (DR-Prado)	566.00

**Total With Options Shown: \$98,476.00**

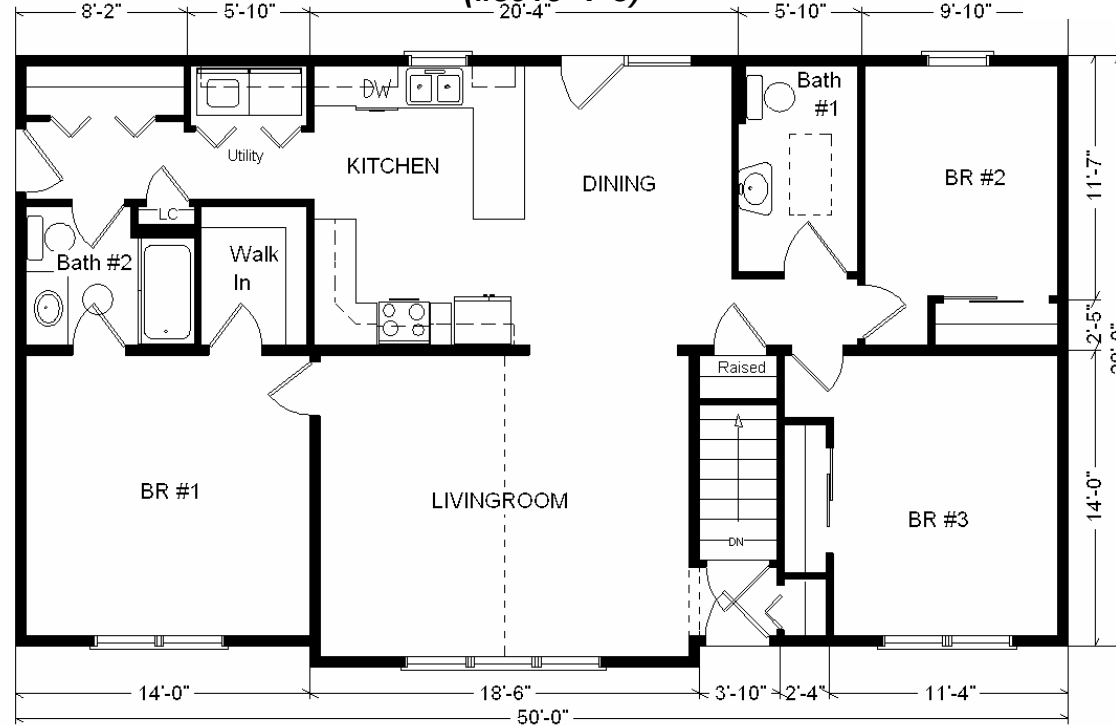

\* Item/Brand Name No Longer Available

**Color Information**  
 Timberstone Siding, White Trim, Black Shingles, Black Shutters, White Baths, Mortar Carpet, Nutmeg Oak Trim & Doors, SS Sink & Appliances, 91070 Vinyls, White Peachtree Dbl-hung Windows, 2513 Laminate Dining Floor, Natural Limestone Countertop, Spring Valley Medium Cabinets

Feb. 2009

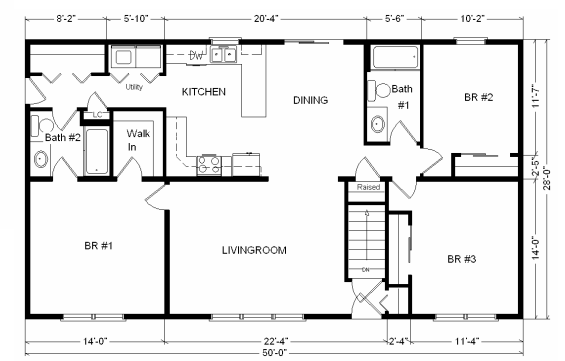

**Variation...**

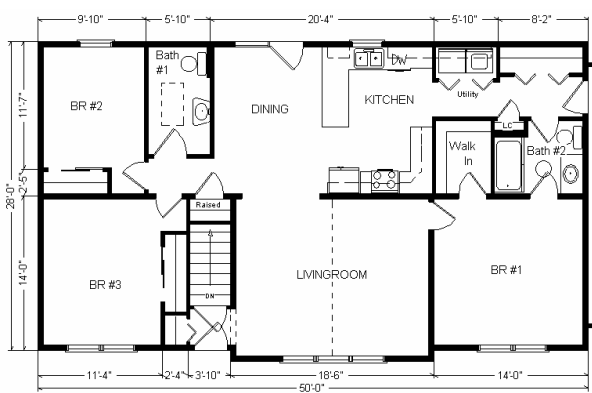

**Reverse Plan w/Optional Garage Shown**

**Price Includes All Blueprints, Delivery, Crane Work, Water Heater, Finish Ready For Hookups, Lennox Furnace Installed, & Tax!**

<b>Base Price:</b> .....	<b>\$ 80,815.00</b>
<b>With the most Popular Options:</b>	
Whirlpool Dishwasher.....	439.00
6' Patio Door.....	481.00
Extra Full Bath.....	1,839.00
Utility Area w/Cabinets.....	695.00
Central Air.....	2,140.00
<b>Variation Total w/Options:.....</b>	<b>\$86,304.00</b>