

# Model #3

28x48 Prow Ranch 1,288 sq.

# Design Homes, Inc.

Burlington, IA

(#5262 -8-1)



<b>Base Price:</b>	<b>\$78,566.00</b>
<b>This Home Displays The Following Options:</b>	
Outside Chimney Chase	669.00
2x12 Rafters w/Vaulted Ceiling (K,DR,LR)	1,673.00
Vinyl Log Siding	6,337.00
Upgrade Carpet (Gorham)	624.00
Gas Fireplace	3,159.00
Ceiling Fan w/Lights (x2)	290.00
Tv/Phone Box (x6)	78.00
Extra 3/4 Bath	1,839.00
Tri View Medicine Cabinet (x2)	240.00
Spring Valley Medium Cabinets	1,280.00
Skylight	683.00
* Crestline Window Upgrade (Unfinished)	850.00
Casement Window Upgrade (Bdrs 1,2,3)	1,434.00
Casemnet Window Upgrade (DR)	846.00
6' Trapezoid Windows (x2)	2,140.00
* 6' Peachtree French Door (DR-Prado)	986.00
* 6' Peachtree French Door (LR-Prado)	284.00
Exterior Door Credit	-240.00
Shutter Credit	-112.00

**Total With Options Shown: \$101,626.00**

\* Item/Brand Name No Longer Available

*Drapes & appliances shown are optional and not included in Total price.*

**Price Includes All Blueprints, Delivery, Crane Work, Water Heater, Finish Ready For Hookups, Lennox Furnace Installed, & Tax!**

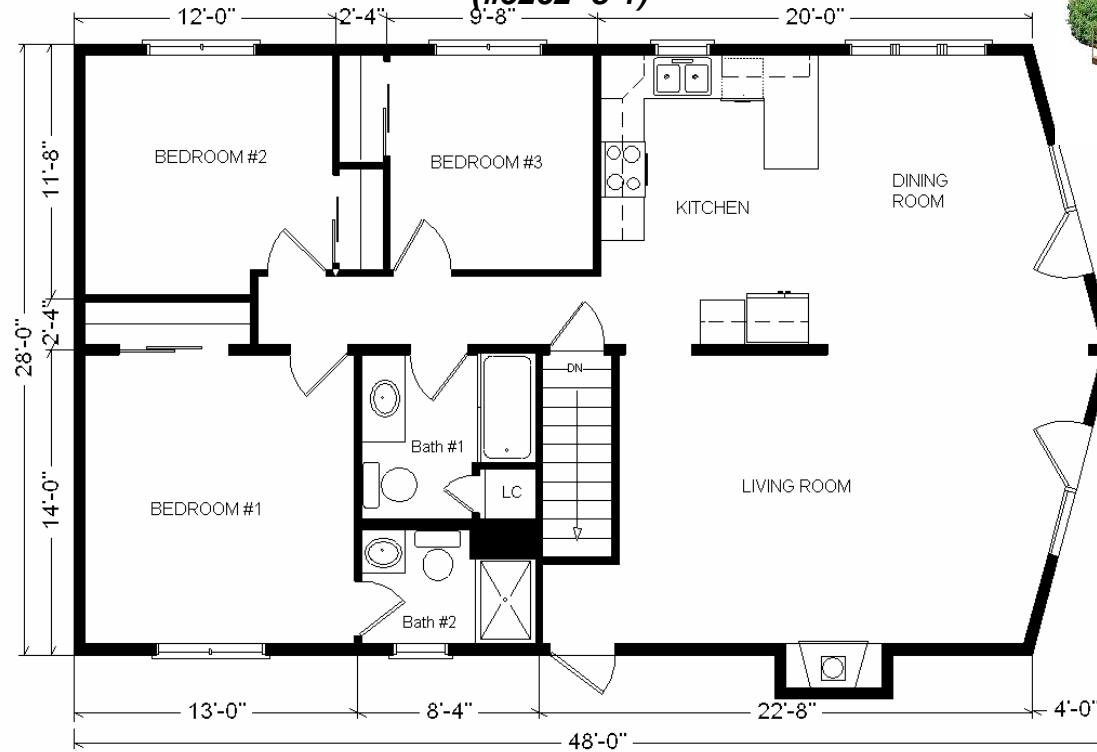

**Color Information**  
 HB Vinyl Log Siding, Bronze Trim, Weathered Wood Shingles, Stonedust Carpet, White Bath #1, Almond Bath #2, Almond Appliances, Symmetry Countertop, 91027 Vinyl Flooring, Crestline Pewertone Windows, Fiberglass FP Facade, Homestead Oak Cabinets

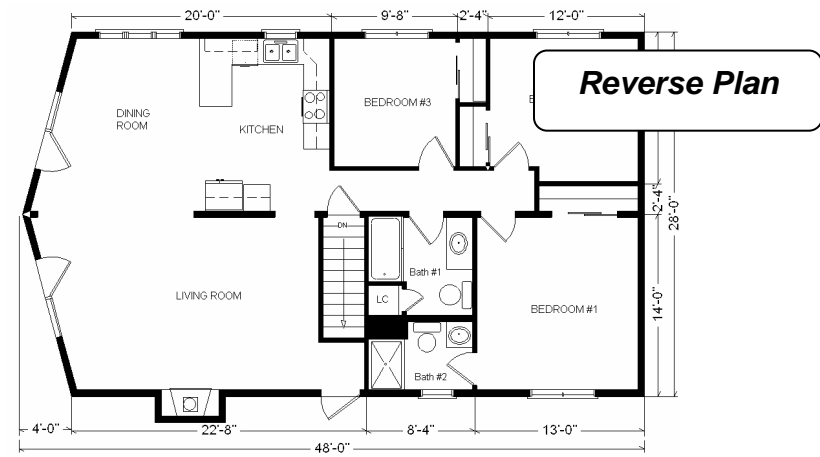
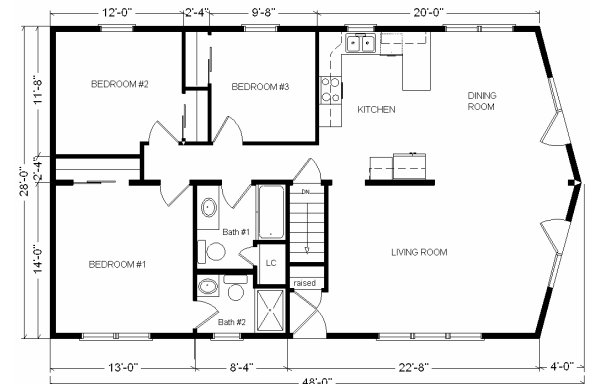

<b>Base Price:</b> .....	<b>\$ 78,566.00</b>
<b>With the most Popular Options</b>	
2-6' Patio Doors.....	1,610.00
Vaulted Ceilings.....	1,106.00
Whirlpool Dishwasher .....	439.00
Central Air.....	2,140.00
<b>Variation Total w/Options:</b> .....	<b>\$83,861.00</b>