

28 x 48 Ranch
1,344 sq. ft.
#10835-9-6

2019 Stock Model

(Located in Prairie du Chien, WI)

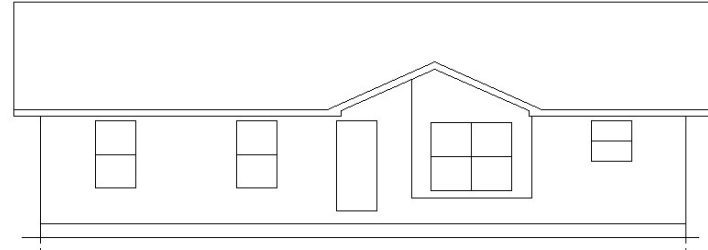

March 2020

MN #BC146710

Color Information....

Granite Gray Siding, White Trim, Moire Black Shingles, White Lineals, White Baths, Sand Carpet, Pecan Oak Trim & Doors, Benton Birch Autumn Cabinets, #65 Harvest Teak Vinyl Plank, Rustic Barn Hickory Laminate, White Pella Sngl-hung Vinyl Windows, SS Kitchen Sink, Butterum Granite Countertop, ORB Hardware

Base Price:	\$108,349.00
This Home Displays The Following Options:	
6/12 Roof Slope	2,352.00
Medium Gable	1,456.00
1' Bump-out LR Window	859.00
Vaulted Ceilings	1,234.00
Window Lineals (x9)	531.00
Door Lineals (x4)	264.00
6' Pella Vinyl Patio Door (upcharge)	515.00
Wire for Elec. Range	100.00
Extra 3/4 Bath	2,450.00
Double Sink Vanities	725.00
5' Shower Upgrade	178.00
Vanity Drawer Bases (x3)	334.00
ORB Bathroom Package	920.00
Benton Birch Cabinets	2,858.00
APC Cabinet Option	1,494.00
Kohler Pull-down Faucet (K560-CP)	215.00
Ceramic Tile Backsplash	350.00
Crown Molding (kitchen)	400.00
Laundry Area Hook-ups	428.00
Current Discount	-2,000.00

Total With Options Shown: \$124,012.00

Price Includes: Delivery up to 200 miles from PdC, WI, Crane Work, All Blueprints, R55 Ceilings, R20 Exterior Walls, Kohler Plumbing, Pella Windows, 200 Amp Service, All Applicable Tax and Much More!!

