

28 x 44 RANCH

1,232 Sq. Ft.

PROD# : 10711 - 8- 6

2018 Stock Model

(Located in Prairie du Chien, WI)

BASE PRICE	\$106,646.00
OPTIONS:	
5/12 Roof Slope.....	1,848.00
Large Gable.....	1,995.00
Window Lineals (x8).....	472.00
Vaulted Ceilings (K, D, LR).....	1,144.00
Upgrade Carpeting.....	1,313.00
Extra 3/4 Bath.....	2,450.00
Vanity Base Drawers.....	202.00
Rubbed Bronze Bath Option.....	795.00
Laundry Area w/Hook-ups.....	428.00
Benton Birch Cabinets.....	2,858.00
Select Cabinet Option.....	567.00
Crown Molding (Kitchen 18').....	288.00
Pull-down Kohler Faucet (Chrome)....	215.00
Ceramic Tile Backsplash.....	350.00
Wire for Future Vented Microwave.....	NC
Wire for Elec. Range.....	100.00
6' Patio Door (upcharge).....	515.00
Total	\$122,186.00

Color Information....
*Granite Gray Siding, White Trim,
 Moire Black Shingles, White Lineals,
 White Baths, Peppercrust Carpet,
 Pecan Oak Trim & Doors, Autumn
 Benton Birch Cabinets, 91184 Vinyls,
 White Pella Sngl-hung Windows, SS
 Kitchen Sink, Olive Organix
 Countertop, ORB Hardware*

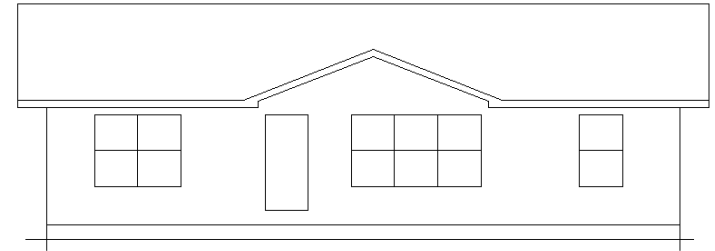

MN #BC146710

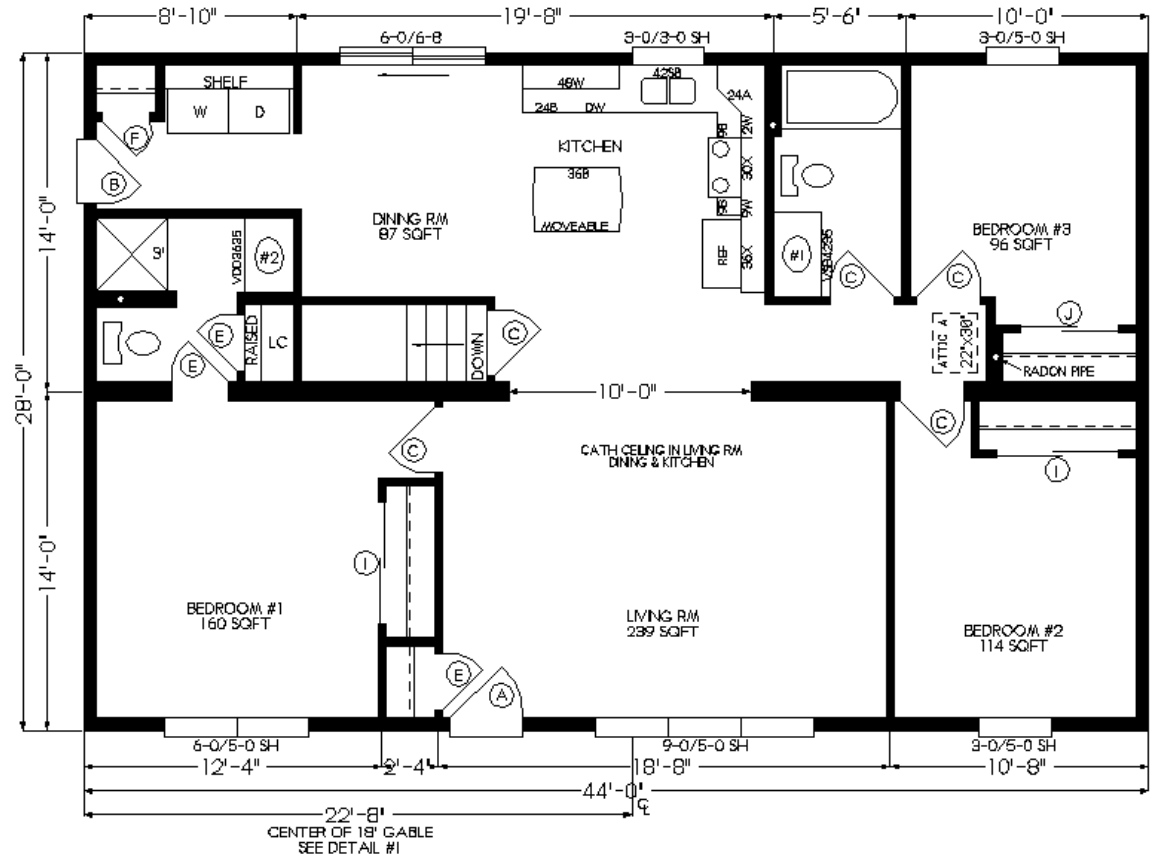

**Price Includes: Delivery up to 200 miles
 from PdC, WI, Crane Work, All
 Blueprints, R55 Ceilings, R20 Exterior
 Walls, Kohler Plumbing, Pella Windows,
 200 Amp Service, All Applicable Tax and
 Much More!!**

Sept. 2020