

**28x46 Ranch**  
**1,288 sq. ft.**  
**w/ 8' Porch**  
**#10594-6-6**

**2017 Stock Model**

(Located in Prairie du Chien, WI)

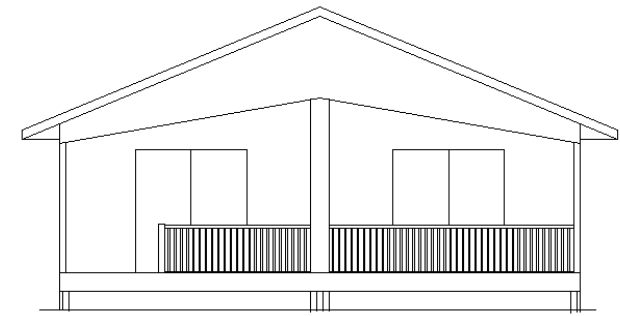

**Color Information....**

*Spruce Vinyl Siding, , Clay Trim,  
 Clay Lineals, Weathewood Shingles,  
 White Baths, #150 Vanity Tops,  
 Pueblo Carpets, Nero Sink, 91182  
 Vinyls, Saddle Stained Cabinets, Trim  
 and Doors, Brushed Nickel  
 Hardware/Baths, Visions Tan  
 Casement Vinyl Windows, Black  
 Appliances, Butterum Granite  
 Countertop, Spiced Rum Porch Deck*

**Price Includes: Delivery in Zones 1 and 2, Crane Work, All Blueprints, R55 Ceilings, R20 Exterior Walls, Kohler Plumbing, Pella Windows, 200 Amp Service, All Applicable Tax and Much More!!**

*Furnace and Duct Work Included and Installed in Zone 1 ONLY*

<b>Base Price:</b>	<b>\$100,622.00</b>
<b>This Home Has The Following Options:</b>	
5/12 Roof Pitch	2,268.00
8' Covered Porch	13,048.00
Upgrade Porch Decking	700.00
Premium Color Siding	597.00
Window Lineals (x10)	590.00
Upgrade Carpet	1,375.00
Vaulted Ceilings (LR,K, Din, Porch)	1,776.00
DHI Paddle Fan/Light (x3)	530.00
Wire for Electric Range	100.00
LED "can" Lights (x7)	455.00
Dimmer Switches (x3)	75.00
Laundry Area w/Harrison Cabs.	1,115.00
Extra 3/4 Bath	2,450.00
BN Bath Hardware Package	795.00
2 Vanity Drawer Base (VDD)	264.00
Kohler Pull-down Kit. Faucet	235.00
Swan Quartz Sink	332.00
Harrison Rustic Birch Cabinets	3,605.00
Select Cabinet Option	567.00
Sq. Roto Base Cabinet	616.00
Ktchen Drawer Base (4 dr.)	194.00
Custom Cabinets	328.00
WP Microwave (WMH310)	354.00
WP Dishwasher (WDF320)	574.00
Crown Molding on Cabinets (28')	448.00
Suntube (x2)	1,120.00
Visions Vinyl Casement Windows	1,068.00
2-6' WSHLD Swing Patio Doors	5,152.00
Exterior Door Credit	-365.00

**Total With Options Shown: \$140,988.00**

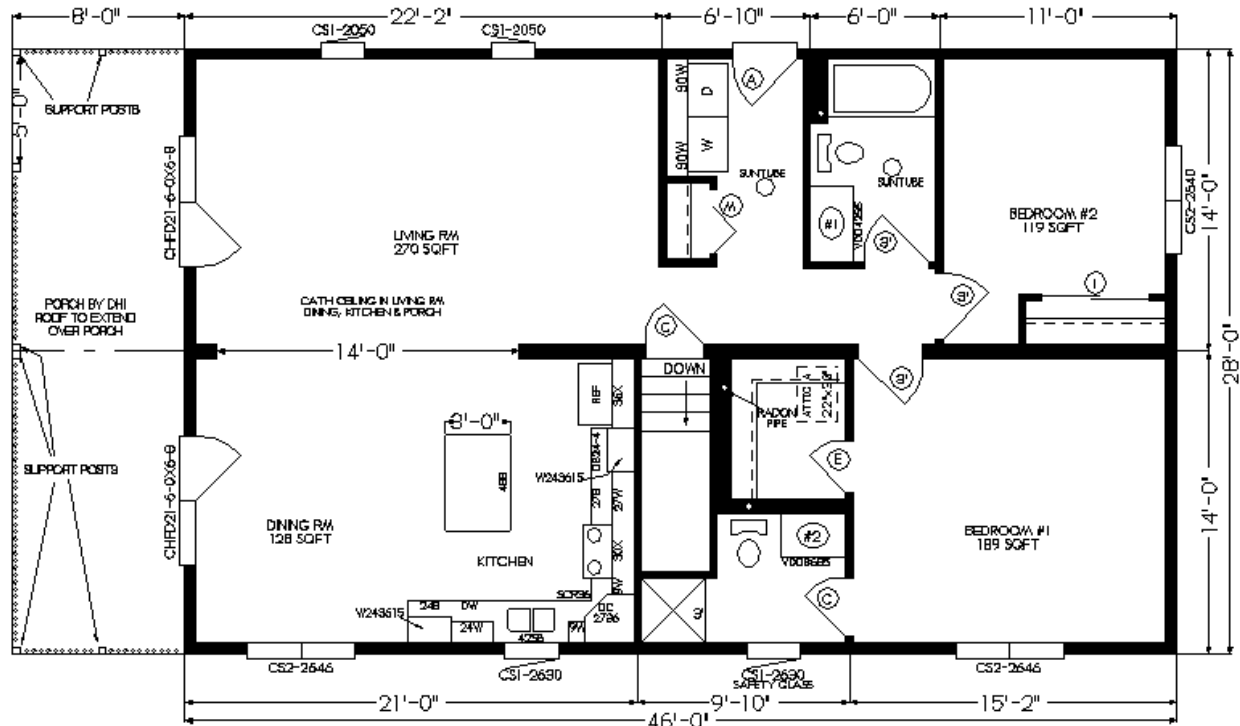

**ZONES 1 & 2**

MN #BC146710

May, 2018