

# 28x48 Prow Ranch 1,288 sq. ft.

# Design Homes, Inc.

Former Display Now In PdC, WI  
(#7792 -4-3)

<b>Base Price:</b>	<b>\$99,648.00</b>
<b>This Home Displays The Following Options:</b>	
8" Insulated Vinyl Log Siding	8,142.00
Laminate Flooring (Kitchen,DR, Hall)	1,366.00
Upgrade Carpet (WL)	928.00
Gas Fireplace	5,600.00
Outside Chimney Chase	1,350.00
2x12 Rafters w/Vaulted Ceilings (K,LR,DR)	1,811.00
6 Panel Oak Doors (x6)	1,284.00
Ceiling Fan w/Lights (x2)	313.00
Extra 3/4 Bath	2,450.00
Vanity Drawer Base Upcharge	70.00
* Spring Valley Medium Cabinets	1,305.00
Crown Molding (26')	416.00
SS Kitchen Appliance Package	2,549.00
Suntube	560.00
* 2-9' Crestline Trapezoid Windows	3,272.00
* Crestline Window Upgrade (Unfinished)	850.00
* Crestline Casement Windows	2,280.00
* Extra Crestline Casement Wnd's (Bdr 1,2)	1,914.00
* 9' Crestline French Door (DR)	2,060.00
* 9' Crestline French Door (LR)	464.00
* 2 Crestline Octagon Windows (LR)	866.00
Entry Door Credit	-365.00

**Total With Options Shown: \$139,133.00**

\* Item/Brand Name No Longer Available

Zones 1 & 2

MN #BC146710

### Color Information

W. Cedar Vinyl-log Siding, Green Trim, Green Shingles, Sand Nebula Countertops, Toast Carpet, 91082 Vinyls, SS Sink, Autumn Oak Trim & Doors, 2513 Laminate, Crestline Casement Green Windows, Gray & White Baths

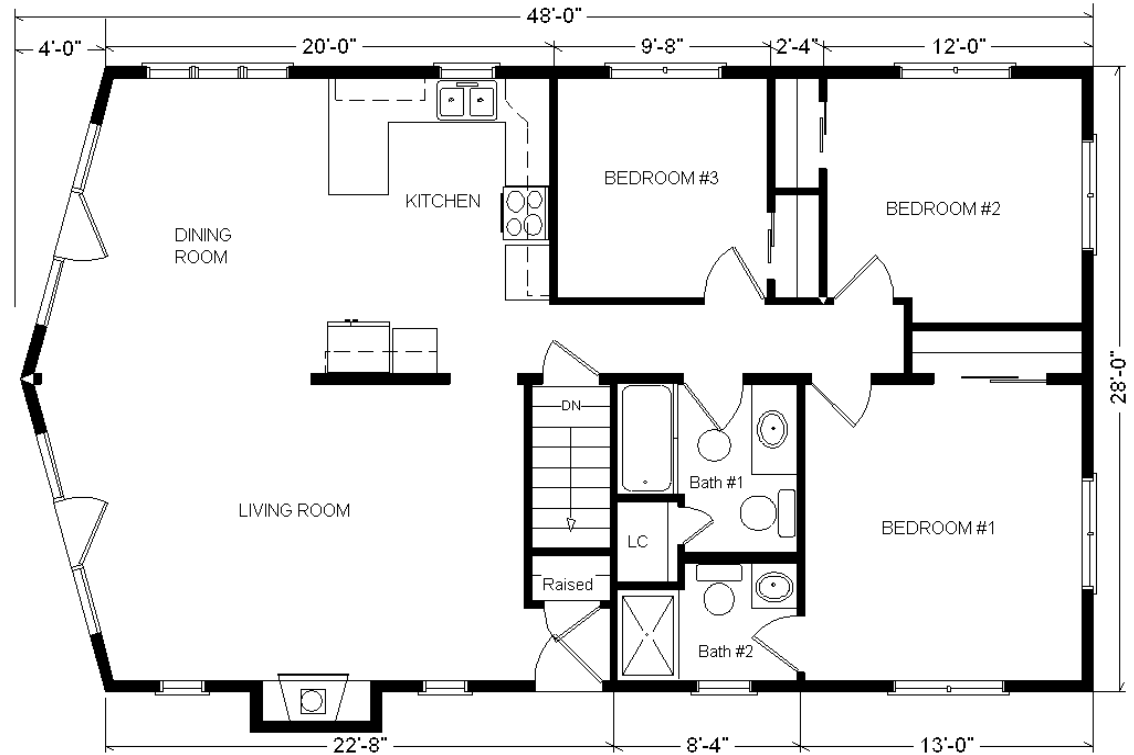

**Buy Display Model For:**  
**\$111,306.00!**  
(discounted 27,827.00!)

Sept.. 2017

**Price Includes Delivery, Crane Work, All Blueprints, R20 Exterior Walls, REAL Plywood Floors, Kohler Plumbing, 200 Amp Service And Tax!!**

Delivery Charges will apply to Zone 3.

