

Model #2

28x63 3-Piece Ranch
1,764 sq. ft.

Design Homes, Inc.

Feb26 2025

Plover, WI (#11333 -3- 6)

Prices are Subject
to Change

Base Price:	\$195,178.00
This Home Displays The Following Options:	
6/12 Roof Slope	3,087.00
9' Walls	3,493.00
Premiun Color Vinyl Siding	1,053.00
Pella 250 Dbl-hung Windows	3,452.00
Pella 250 6' Patio Door	2,896.00
Kitchen Picture Window	721.00
Vaulted Ceilings (LR, Din & Kit.)	1,625.00
Rewood Floor upgrade in LR/Hall	1,493.00
8 LED "can-look" Lights	520.00
DHI Fan/light (LR)	220.00
Wire for Future DW	75.00
Wire for Future Microwave	75.00
Laundry Area w/5' Wall Cabs	750.00
Laundry Sink w/6' of Base Cabs.	1,332.00
Extra 3/4 Bath	2,450.00
Double Sink Vanity	725.00
Elongated Toilets (x2)	124.00
5' Shower Upgrade (Bath #2)	250.00
Vanity Drawer Bases (x3)	396.00
Brushed Nickel Bath Package	920.00
Country Apron Sink	1,224.00
Kohler Pull-down Kit. Faucet	410.00
Three Panel Oak Doors (x8)	2,040.00
Pocket Door (Bath #2)	390.00
Benton Birch Cabinets (disc.)	3,430.00
Custom Cabinets	605.00
Select Kitchen Cabinet Option	680.00
4' of Extra Wall Cabinets	580.00
3' of Extra Select Base Cabinets	696.00
Lasy Susan Base Cabinet	599.00
Crown Molding (30')	600.00
Vent Microwave to Exterior	200.00
Suntube (Bath #1)	795.00
Upgrade Front Door (S866MNTP)	907.00
Painted Exterior Door (x2)	458.00

Total With Options Shown: \$234,449.00

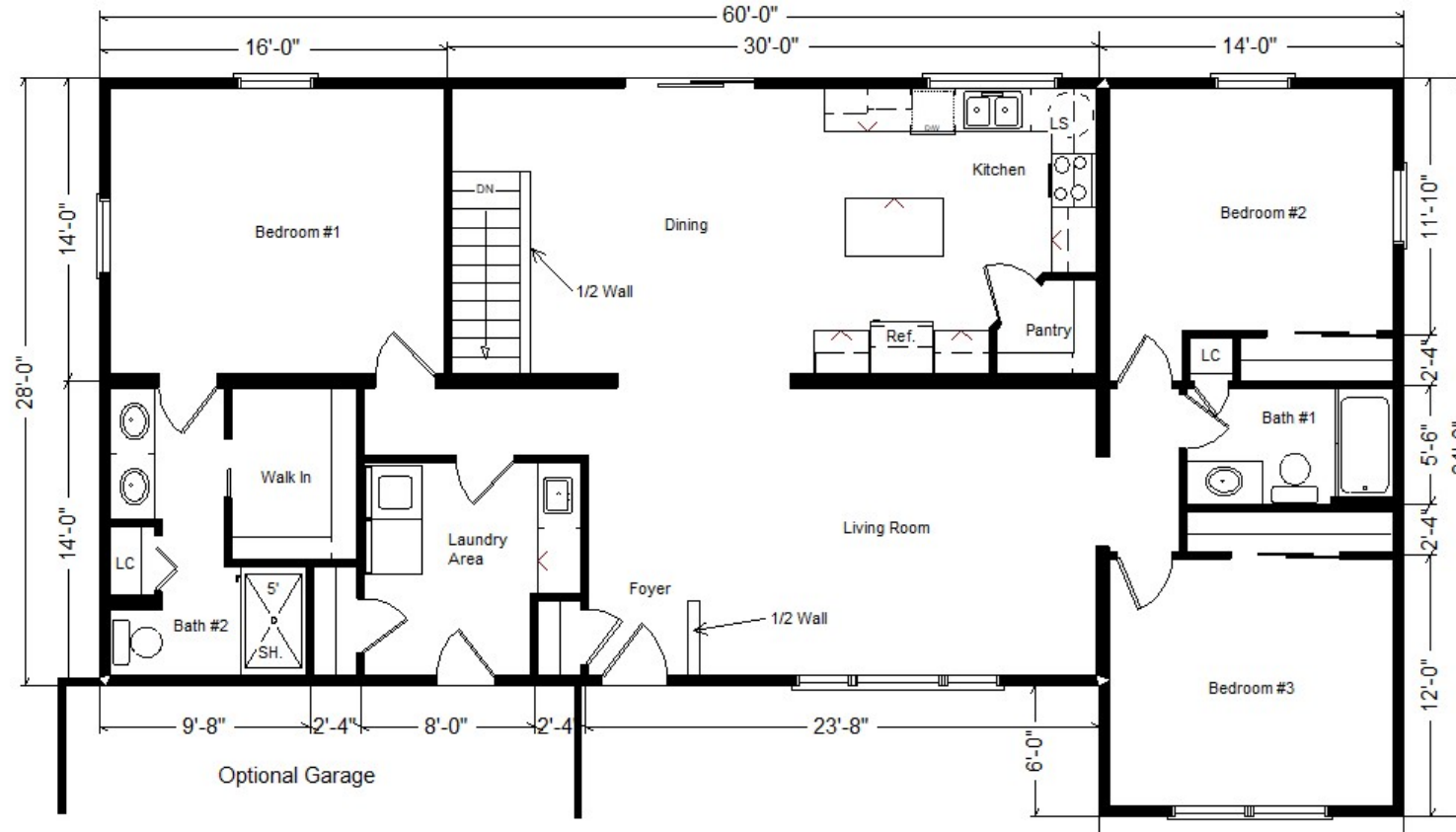

**Price Includes: Crane Setting, All
Blueprints, R55 Ceilings, R21 Exterior
Walls, Kohler Plumbing, Pella Windows,
200 Amp Service, All Applicable Tax and
Much More!!**

***See Sales Rep For Any Applicable
Delivery Fees**

**Color
Information**
Autumn Red Vinyl
Siding W/Clay OSC,
Clay Trim,
Brownwood
Shingles, Java Oak
Trim & Doors, White
Baths, Krypton
#1018 Vanity Tops,
Bits of Brown
Carpet, Outerbanks
CDL77-09W Floors,
Fossil Pella 250 Dbl-
hung Windows,
Apron Kitchen Sink
#3942-4 Perlato
Granite Countertops,
Brushed Nickel
Hardware/Fixtures,
Benton Birch
Cabinets Java

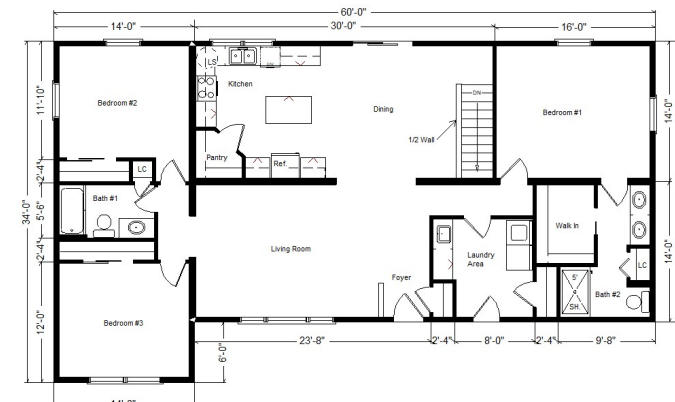

MN #BC146710

Reverse Plan