

Model #17

24x46 Rustic Prow Ranch 1,056 sq. ft.

Design Homes, Inc.

Prairie du Chien, WI

(#11437 -4-6)



Base Price: \$120,027.00

This Home Displays The Following Options:

Metal Roof	6,072.00
LP Smartside Siding	10,481.00
Window(7) and Door(1) Lineals	803.00
Par. Truss Vaulted Gr. Room	1,883.00
Mowhawk Rewood in LR	984.00
Mohawk Solid Tech Flooring in Baths	189.00
2 Extra Exterior Coachlights	194.00
12 LED Can Lights	780.00
Wire for Electric Range	175.00
Wire for Future DW	75.00
Wire for Future Microwave	75.00
Vent Microwave/Rangenhod to Exterior	200.00
Subway Tile Backsplash	595.00
Crown Molding (18')	360.00
Kohler Pull-down Faucet (K560-CP)	255.00
Extra 3/4 Bath	2,450.00
5' Shower (Bath #2)	250.00
Vanity Drawer Base (x2)	452.00
Recessed Medicine Cabinets (x2)	140.00
Laundry Area w/Cabinets	750.00
Lazy Susan in Kitchen (BLS36)	625.00
Extra Window (Bath #2)	599.00
Safety Glass (Bath #2)	298.00
2-Pella 250 6' Patio Doors	5,792.00
Paint 1 Side Exterior Door	229.00
Credit 2nd Exterior Door	-650.00

Total With Options Shown: \$154,083.00

Prices are Subject
to Change

Feb25 2025

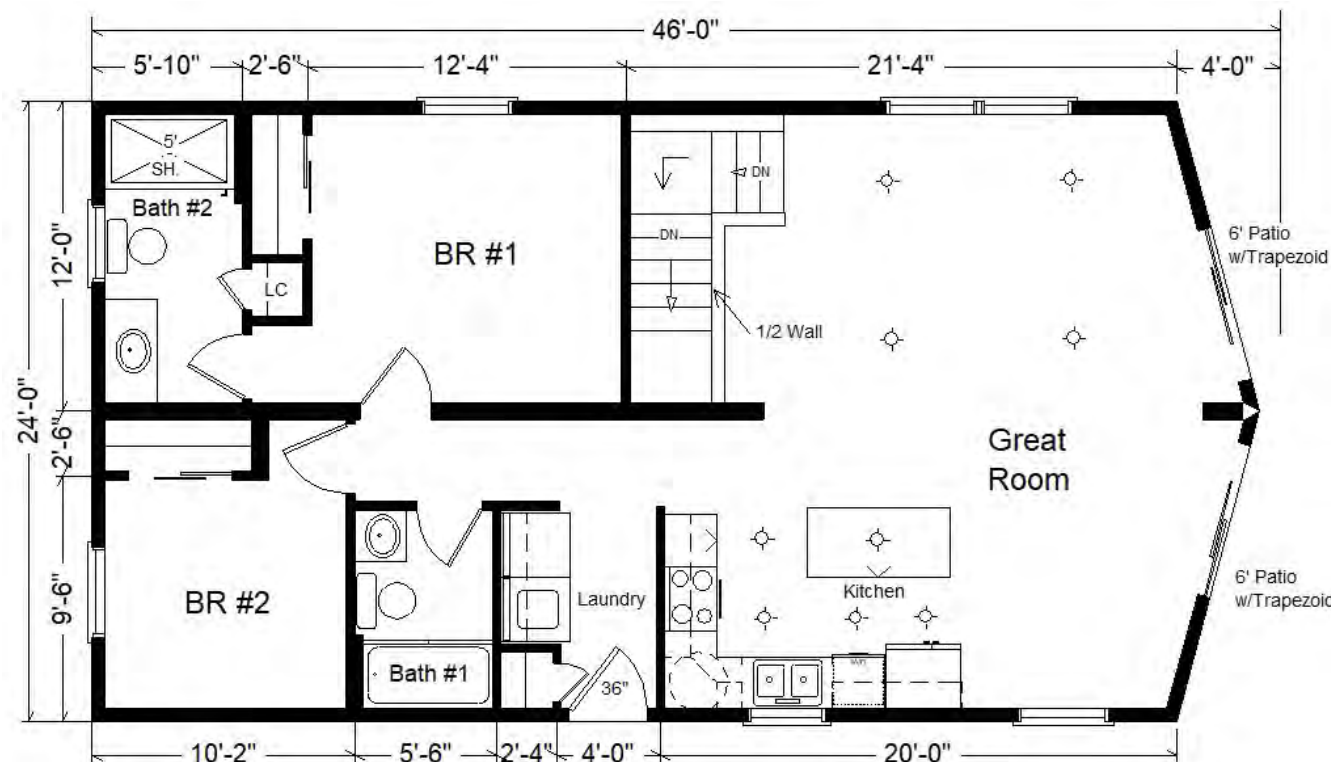

Color Information

LP Canyon Siding, Clay Trim,
Desert Sand Metal Roof, Clay
Lineals, White Baths, #1018
Vanity Tops, Dolphin Carpet,
Outerbanks Revwood, Gothic
Arch in Baths, Pella 250
Fossil Sngl-hung Windows,
Pecan Oak Trim and
Doors, Trellis Oak Cabinets,
SS Rangenhod, Perlato
Granite Countertop, BN
Hardware

**Price Includes: Crane
Setting, All Blueprints,
R55 Ceilings, R21
Exterior Walls, Kohler
Plumbing, Pella
Windows, 200 Amp
Service, All Applicable
Tax and Much More!!**

***See Sales Rep For Any
Applicable Delivery Fees**

MN #BC146710

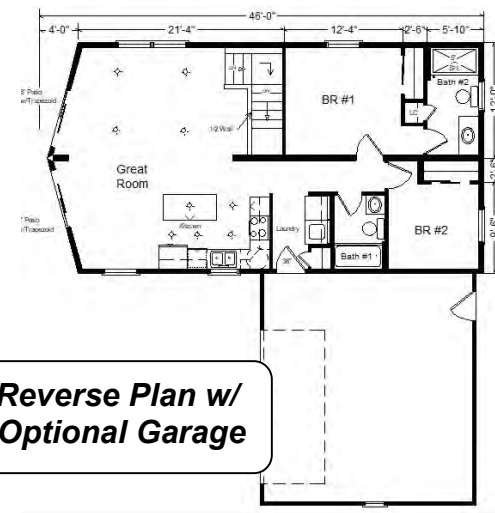

**Reverse Plan w/
Optional Garage**