

<b>Base Price:</b>	<b>\$123,094.00</b>
<b>This Home Displays The Following Options:</b>	
6/12 Roof Slope	2,646.00
9' Ceilings	2,888.00
Double Gable	2,358.00
1' Bump-out Living Room	859.00
Vaulted Ceilings (K,D, LR)	1,444.00
LP Smartside Siding	6,609.00
Window and Door Lineals	854.00
Pella Lifestyle Windows	4,441.00
Pella 6' Fr. Swing Patio Door	3,440.00
Carpet Upgrade (Everything Nice)	1,488.00
Java Bean Trim and Door Stain	500.00
6 Panel Oak Doors (x14)	2,996.00
Paddle Fan Light (LR)	204.00
Recessed LED Lights (x8)	520.00
Laundry Area w/Hook-ups	428.00
SS Laundry Sink/Faucet	326.00
4' of Base Cabinets in Laundry	936.00
Hi-Resolution Top in Laundry	60.00
Extra 3/4 Bath	2,450.00
5' Shower Upgrade	178.00
Shower Doors (Bath #2)	285.00
Dbl. Vanity Sink (Bath #2)	725.00
Cultured Granite Vanity Top (Bath #2)	295.00
Vanity Drawer Bases (x3)	490.00
Recessed Medicine Cabinet (x2)	130.00
Rubbed Bronze Bath Package	920.00
Korbett Flagstone Maple Cabinets	4,532.00
Select Cabinet Option	567.00
Korbett White Island Cabinet	131.00
Hi-Resolution Countertops	255.00
Swan Quartz Sink	332.00
Pulldown Kohler Faucet	235.00
Ceramic Tile Backsplash	350.00
Crown Molding (23')	368.00
WP Dishwasher (WDF520)	674.00
WP Microwave (WMH535)	494.00
Suntube (Bath #1)	560.00
Upgrade Front Door (S684HRR)	950.00

**Total With Options Shown: \$171,012.00**

**Model #3**  
**28x54 Ranch 1,524 sq. ft.**

*Design Homes, Inc.*

**Chippewa Falls, WI**  
**(#10559 -6- 6)**

MN #BC146710

Sept. 2020

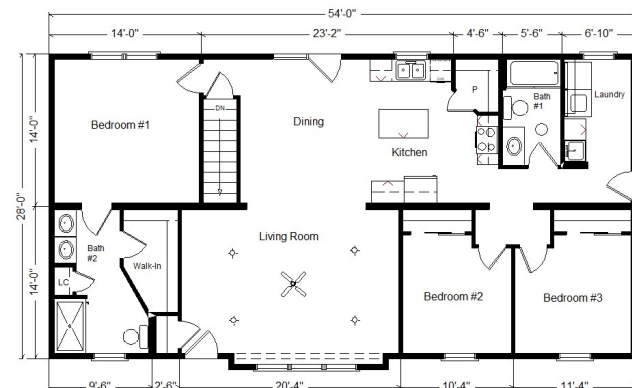
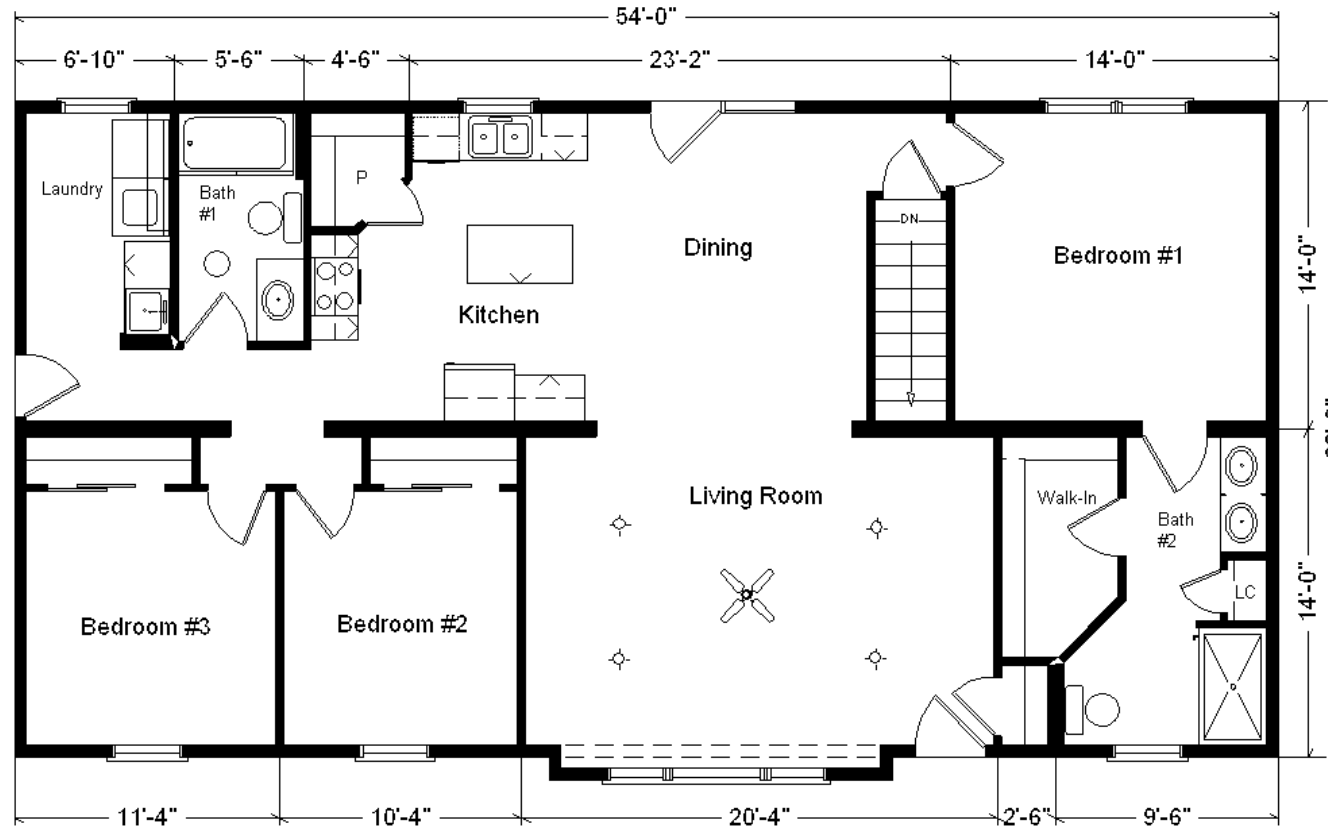

**This Display Home is Sold**

**Reverse Plan w/Optional Garage**

**Color Information**

*LP Smokey Ash Siding, White Trim, Clay Corners, Moire Black Shingles, White Window & Door Lineals, Black Sink, Java Bean Oak Trim & Doors, Flagstone Cabinetry, Bisque Baths, #259 & #431 Vanity Tops, Sand Carpet, 9510 Vinyl Floors, EXL105-08 Chocolate Oak Laminate Wood Floors, White Pella Dbl-hung Windows w/Java Bean Stain Interiors, White Appliances, Antique Mascarello Countertop w/ Crema Mascarello Top on Island*

**Price Includes:**  
**Delivery up to 200 miles from PdC, WI, Crane Work, All Blueprints, R55 Ceilings, R21 Exterior Walls, Kohler Plumbing, Pella Windows, 200 Amp Service, All Applicable Tax and Much More!!**